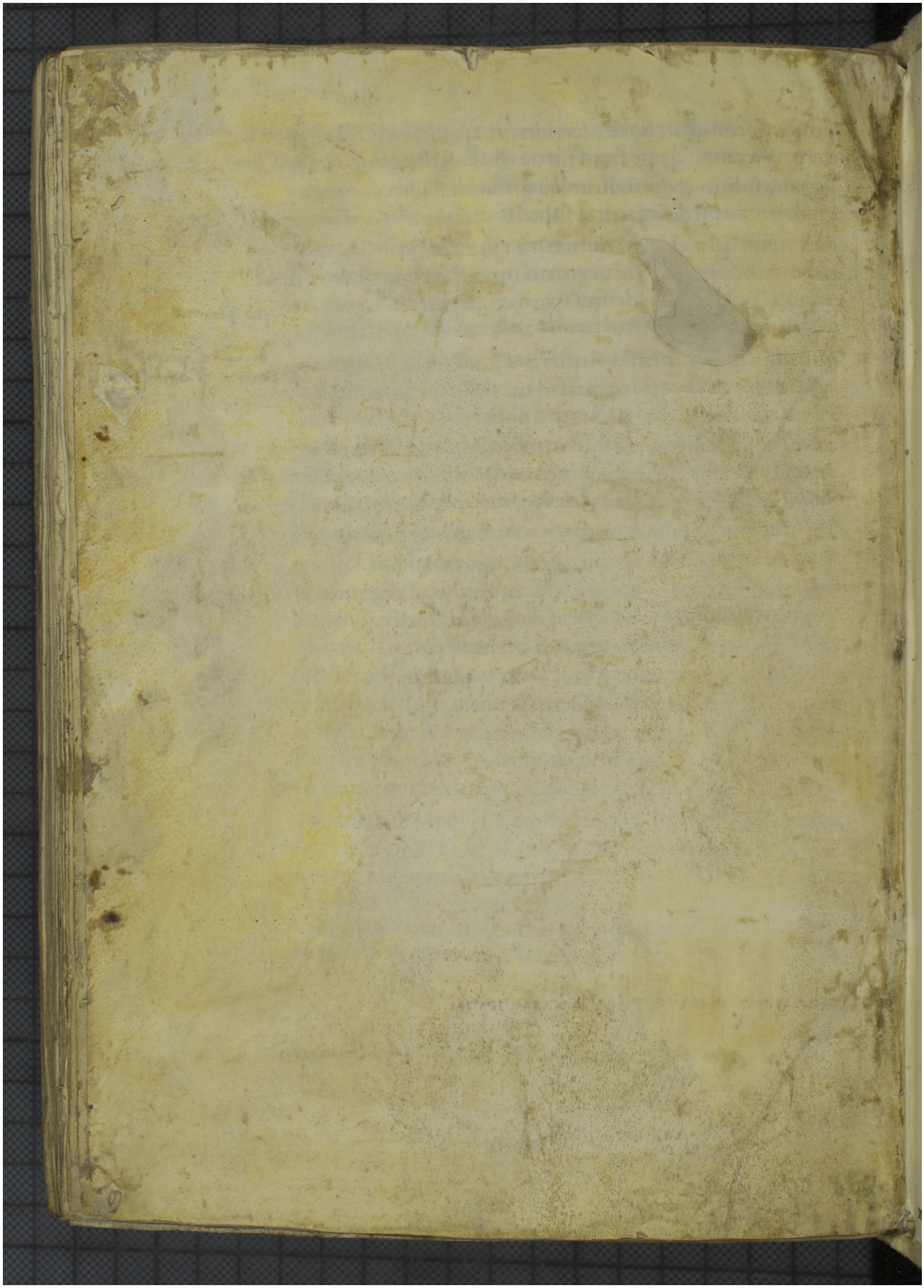Quelle: http://manuscripta.at/?ID=26218
Copyright: Admont, Benediktinerstift