GODEFRIDUS BABION

12. Jh.

Seite 82v
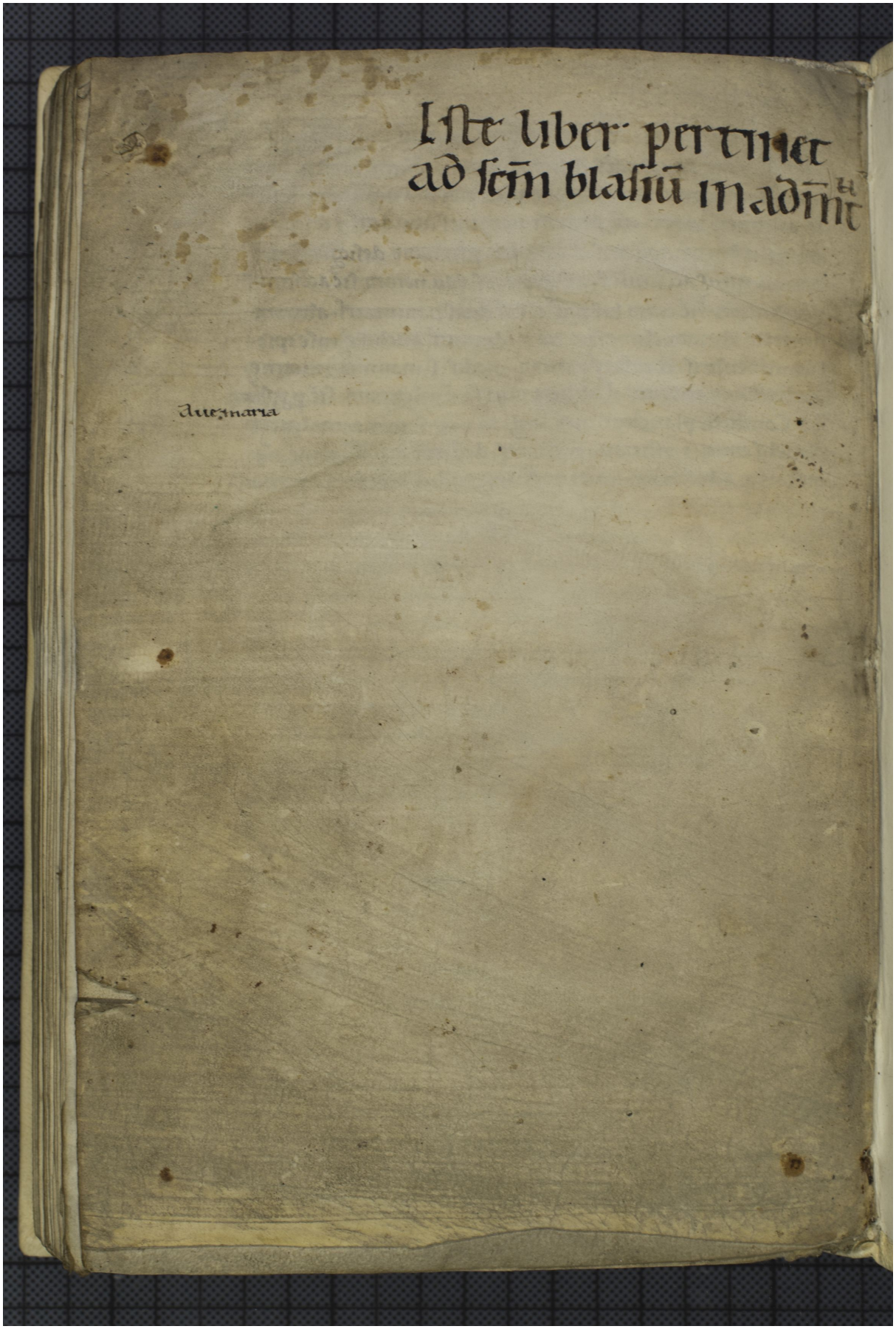
Quelle: http://manuscripta.at/?ID=26227
Copyright: Admont, Benediktinerstift