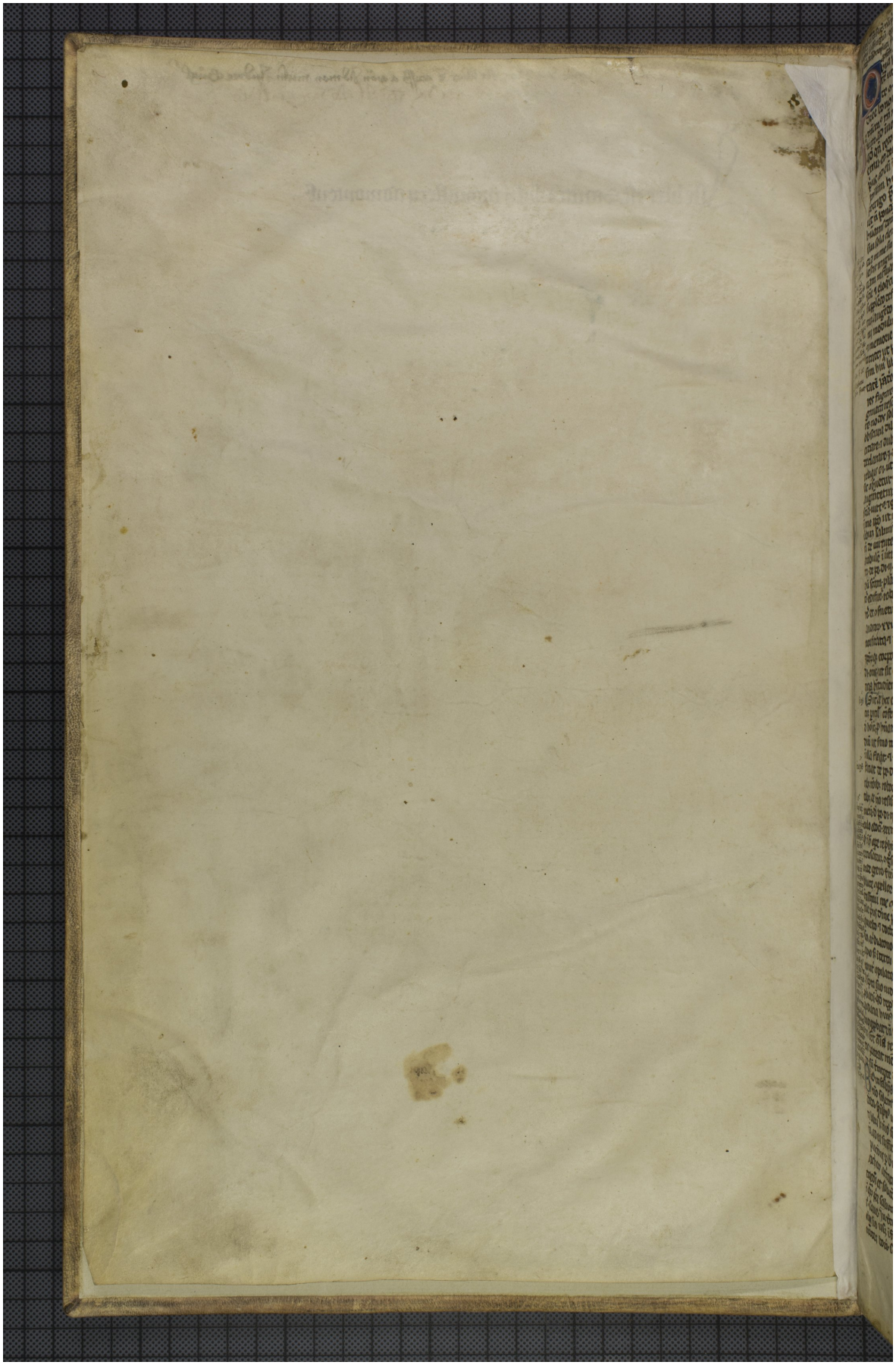Quelle: http://manuscripta.at/?ID=25940
Copyright: Admont, Benediktinerstift