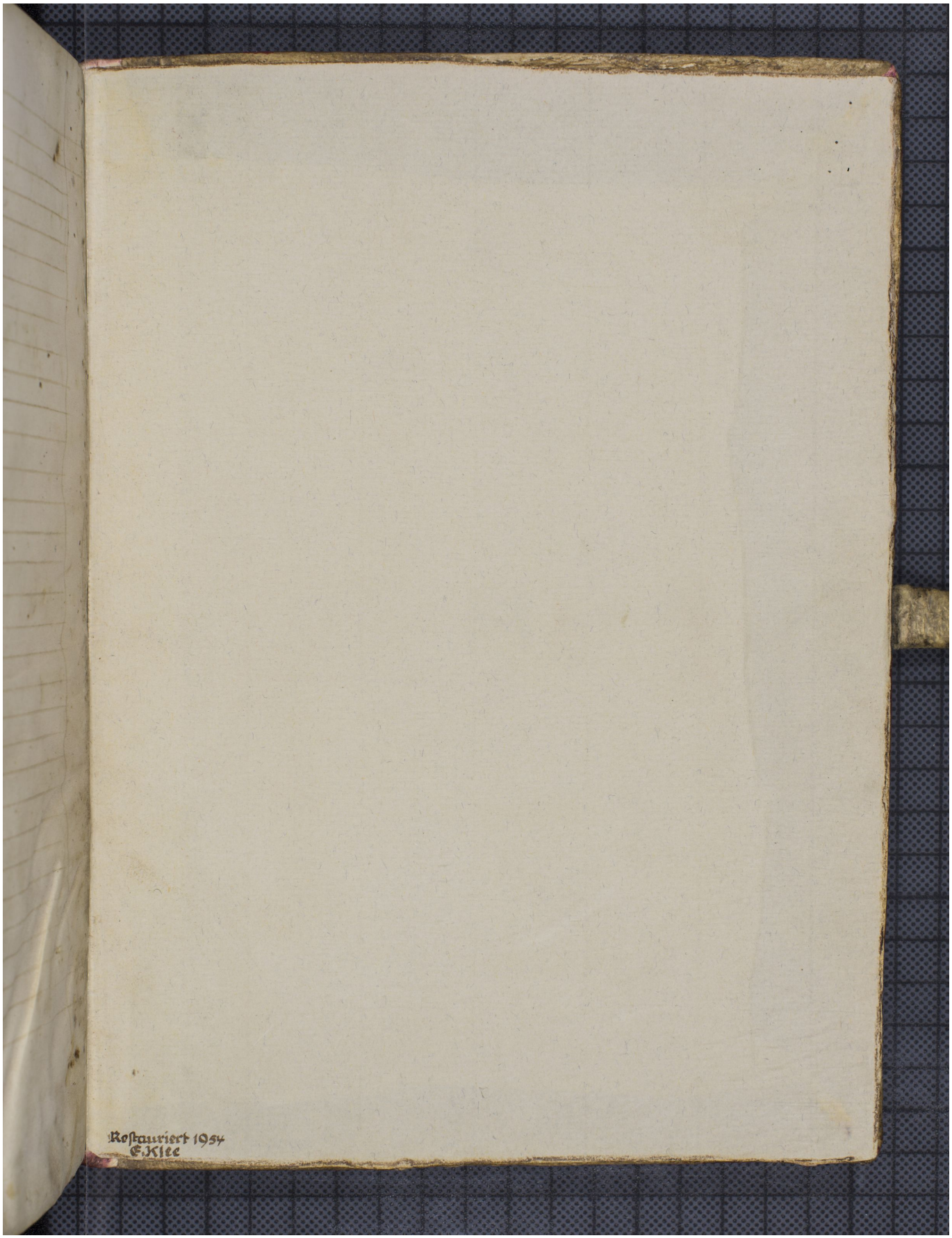Quelle: http://manuscripta.at/?ID=26922
Copyright: Admont, Benediktinerstift