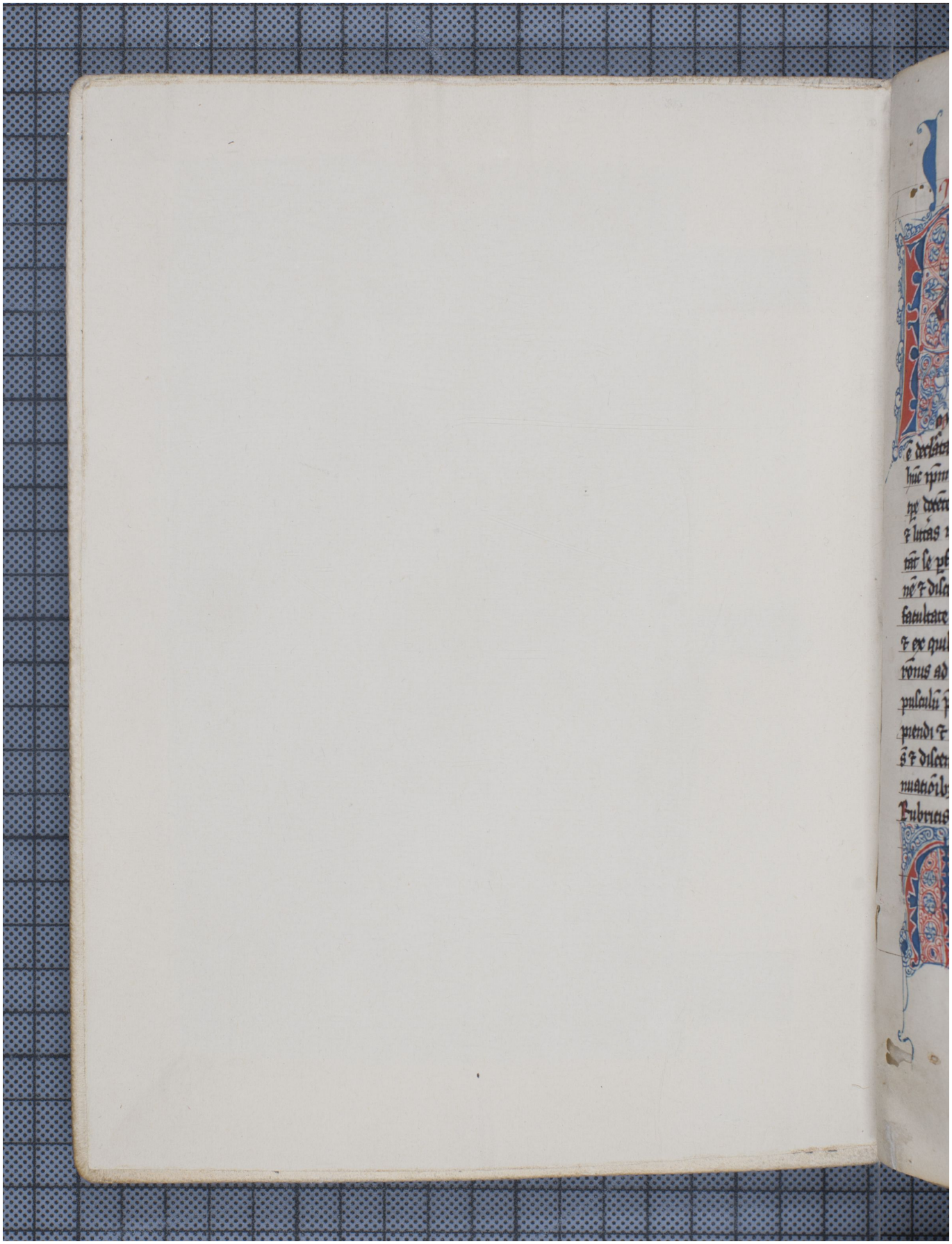Quelle: http://manuscripta.at/?ID=26234
Copyright: Admont, Benediktinerstift