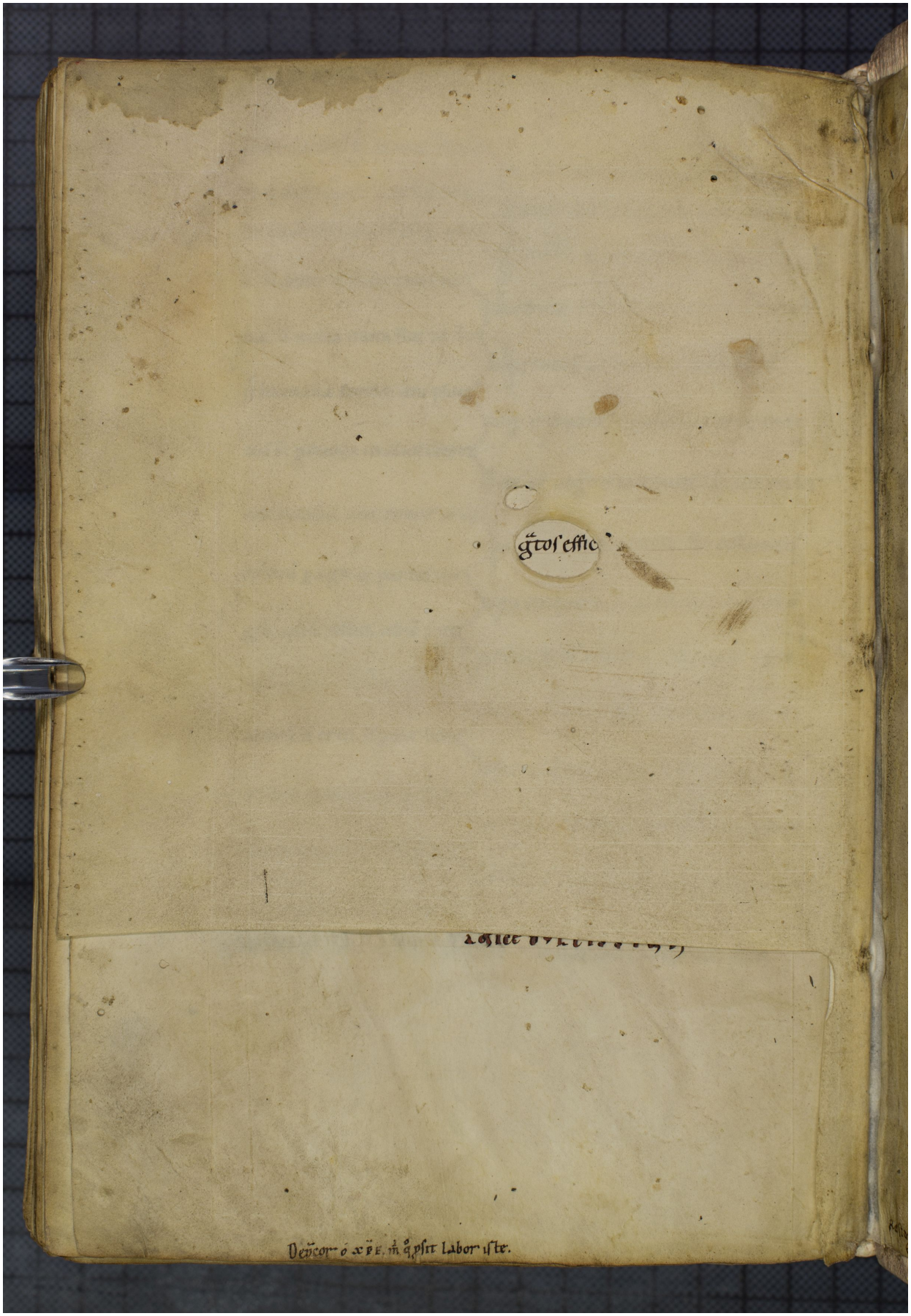Quelle: https://manuscripta.at/?ID=26243
Copyright: Admont, Benediktinerstift