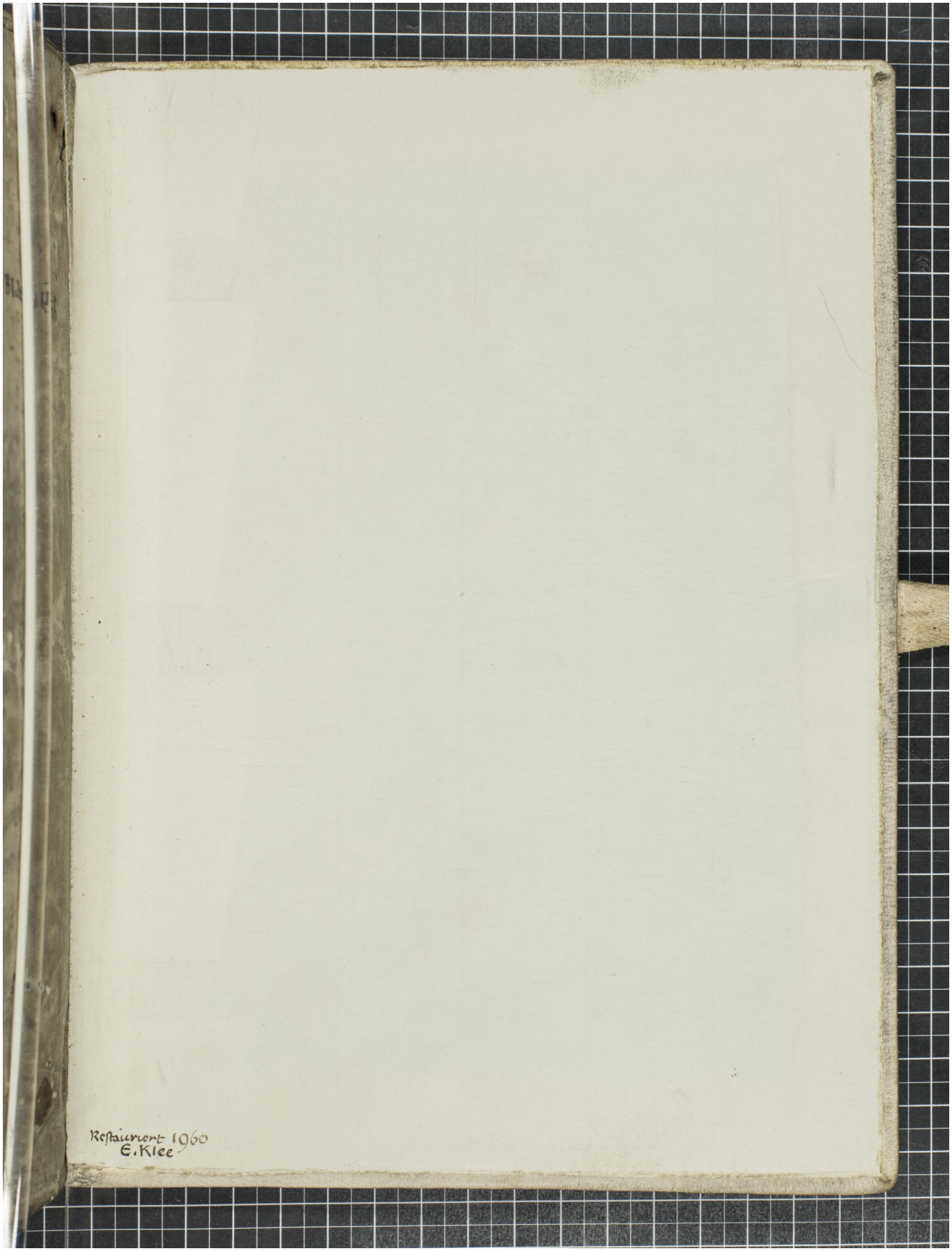Quelle: http://manuscripta.at/?ID=26261
Copyright: Admont, Benediktinerstift