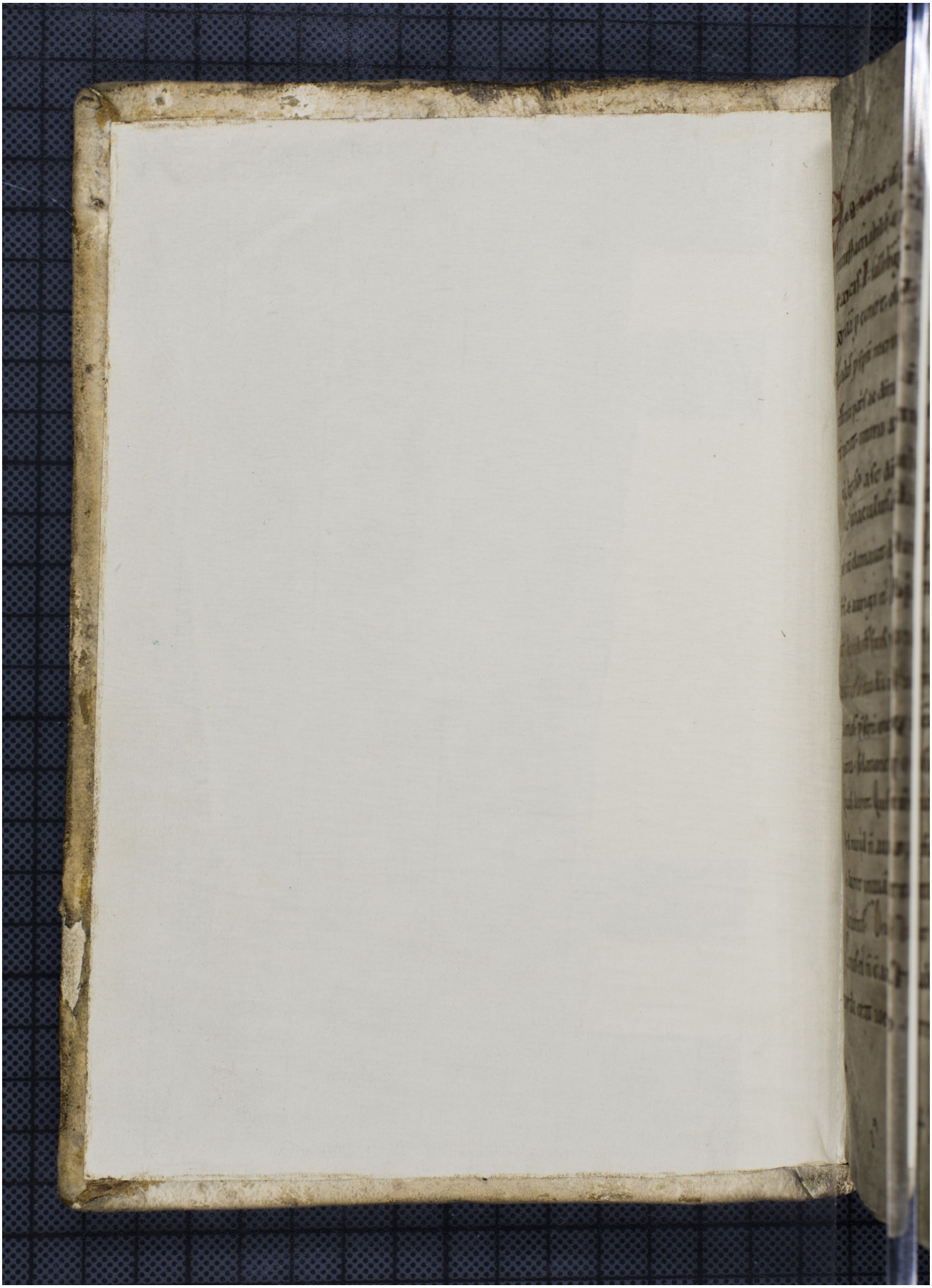Quelle: http://manuscripta.at/?ID=26928
Copyright: Admont, Benediktinerstift