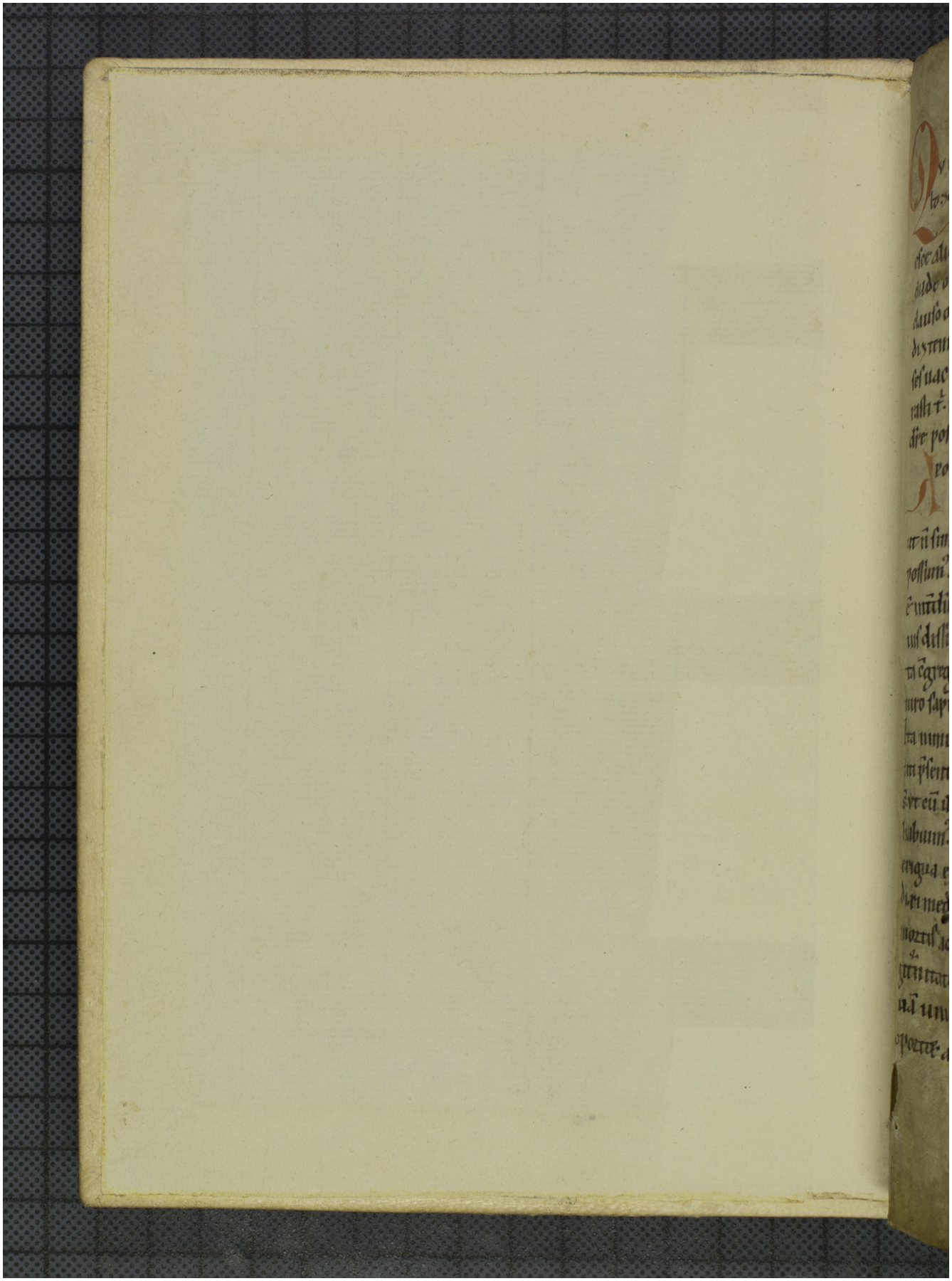Quelle: https://manuscripta.at/?ID=26274
Copyright: Admont, Benediktinerstift