RUPERTUS TUITIENSIS. LANFRANCUS CANTUARIENSIS. HIERONYMUS. ETC.

12. Jh.

Seite ccEB
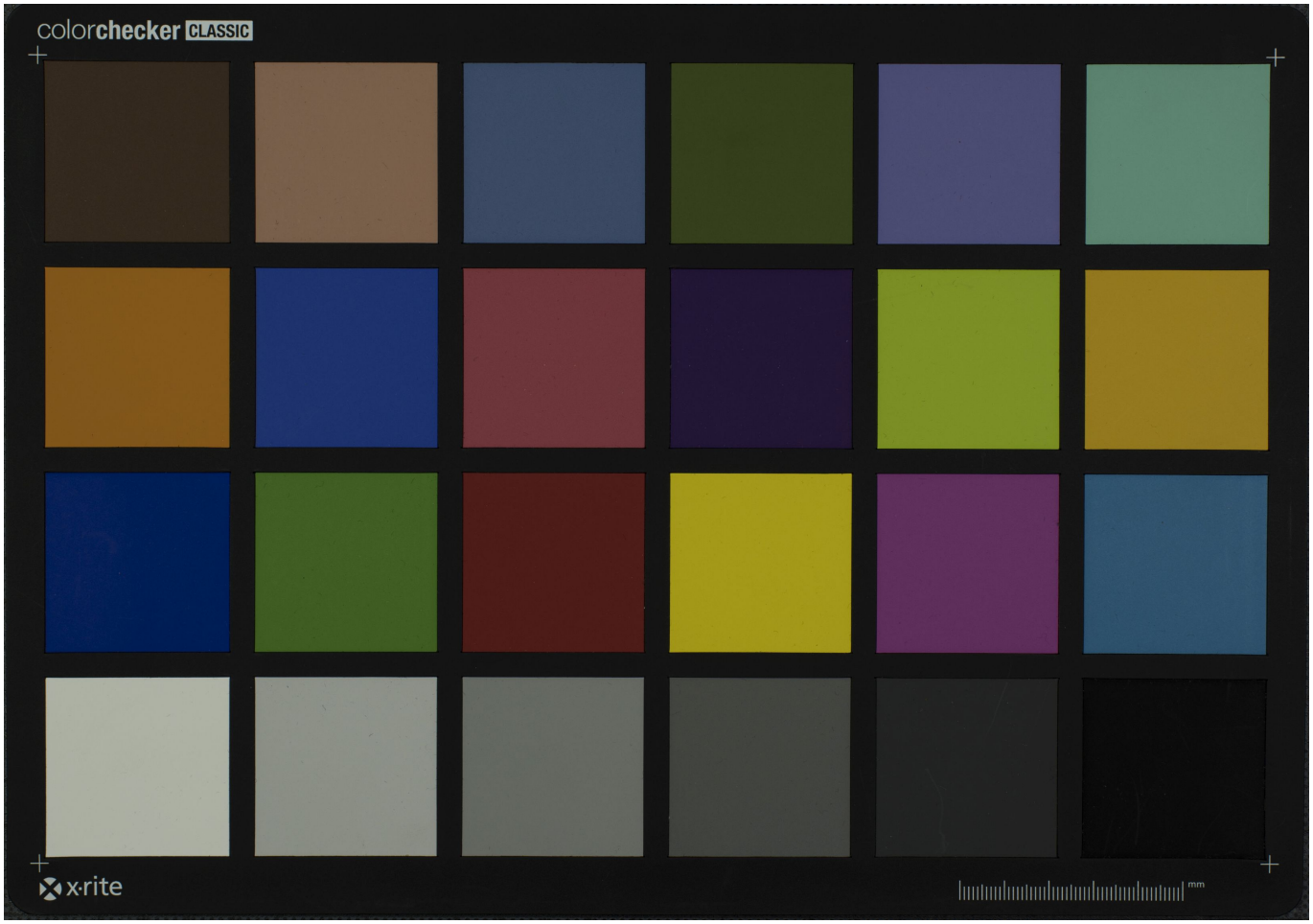
Quelle: https://manuscripta.at/?ID=26274
Copyright: Admont, Benediktinerstift