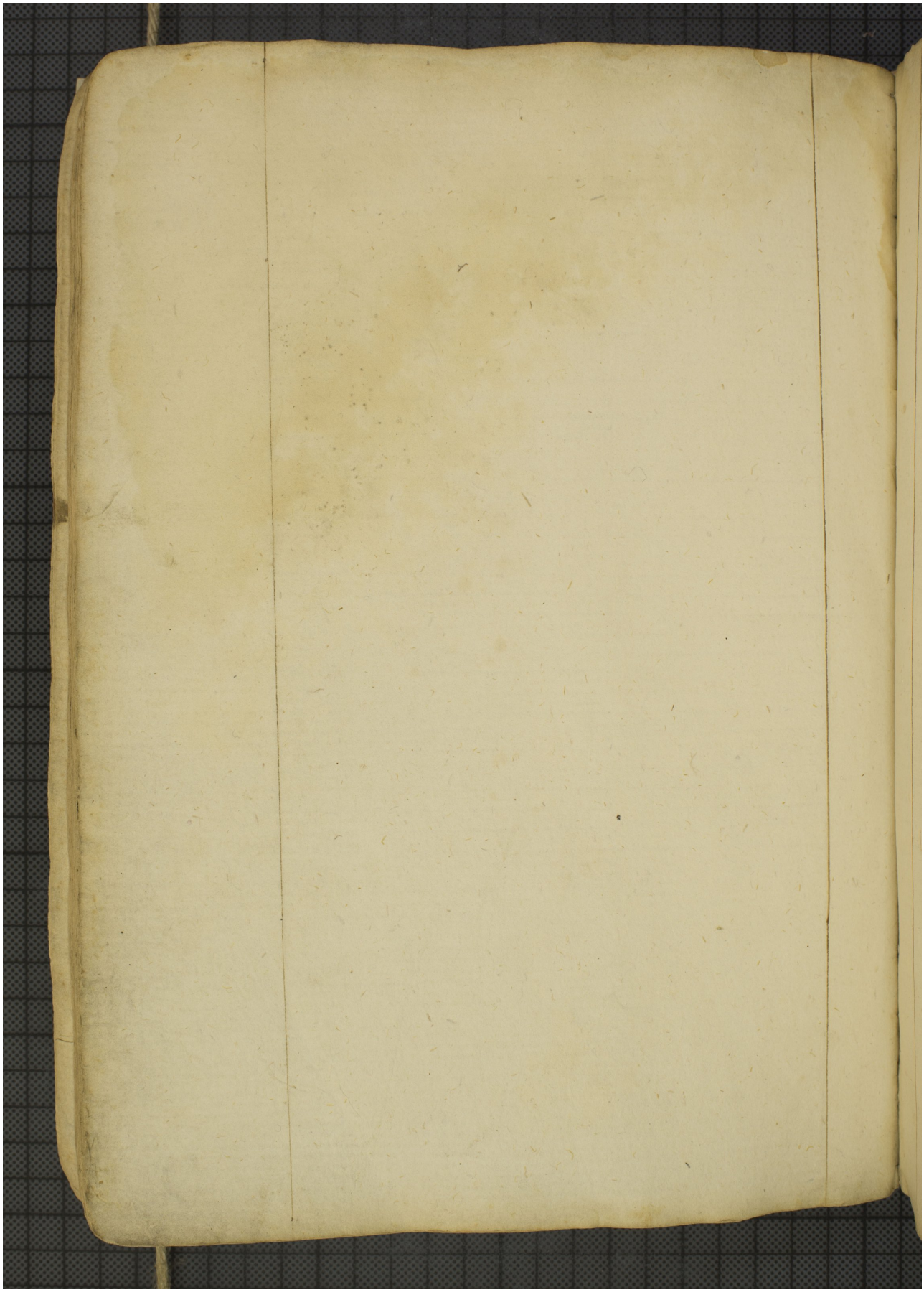Quelle: http://manuscripta.at/?ID=26290
Copyright: Admont, Benediktinerstift