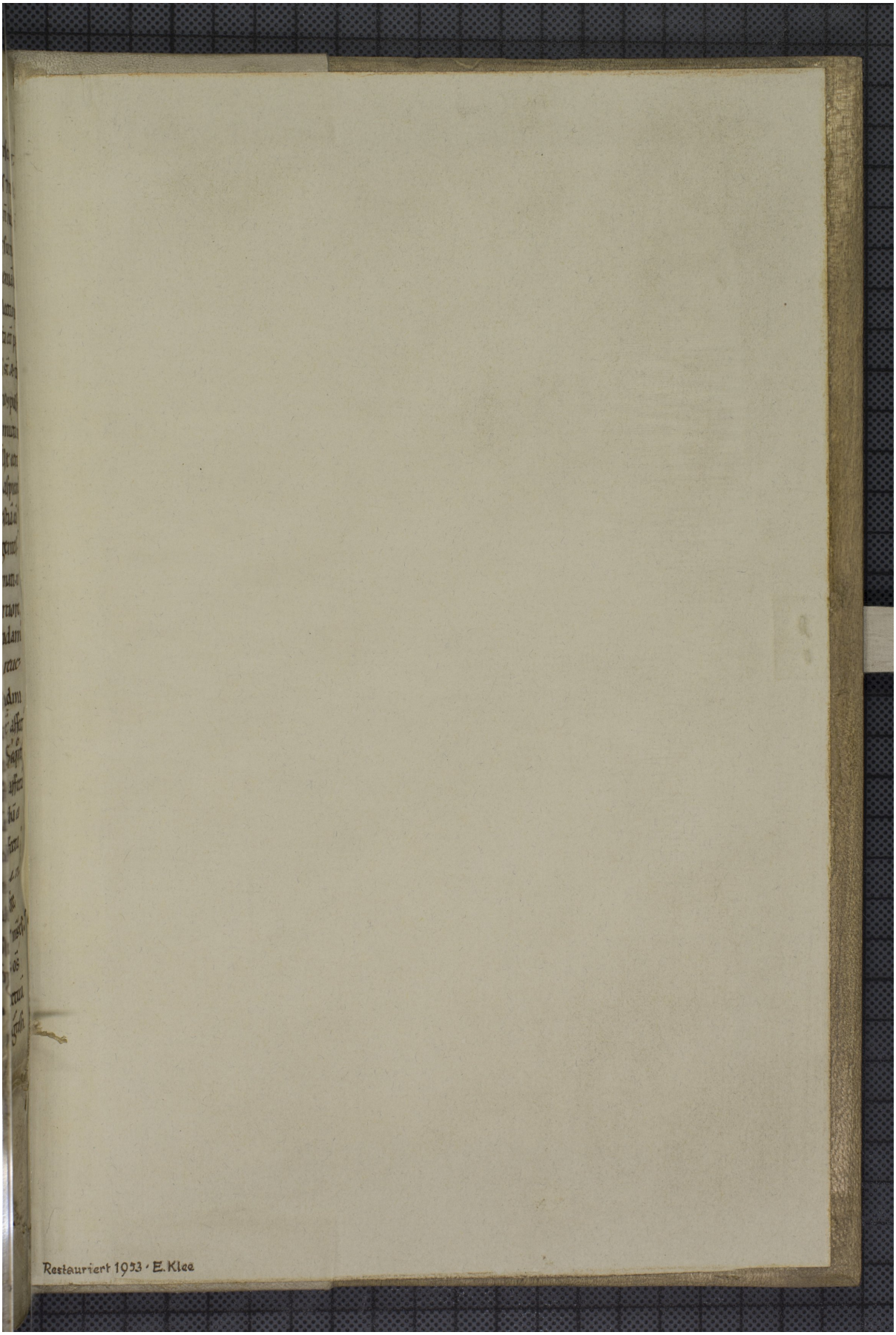Quelle: http://manuscripta.at/?ID=26300
Copyright: Admont, Benediktinerstift