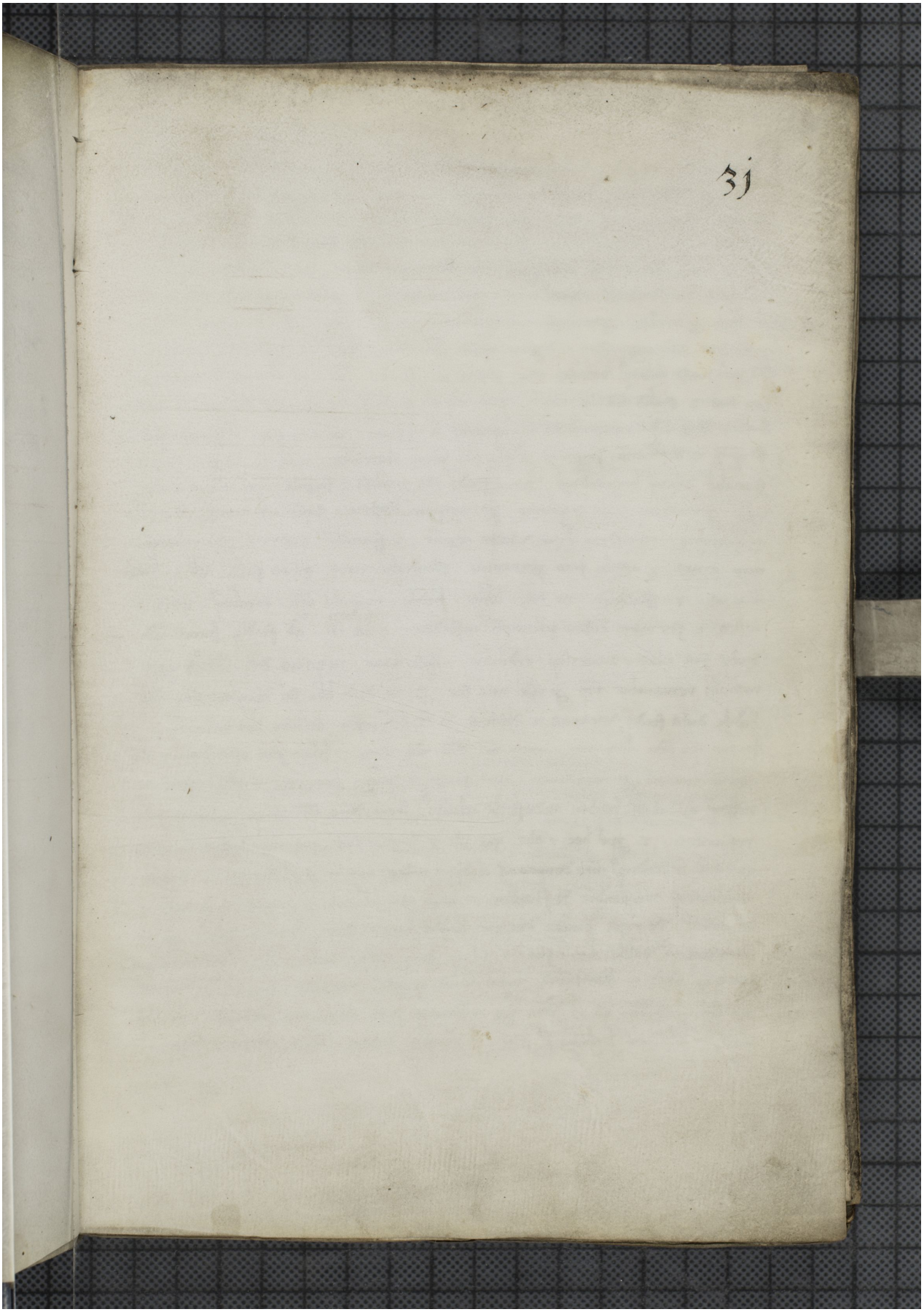Quelle: http://manuscripta.at/?ID=26934
Copyright: Admont, Benediktinerstift