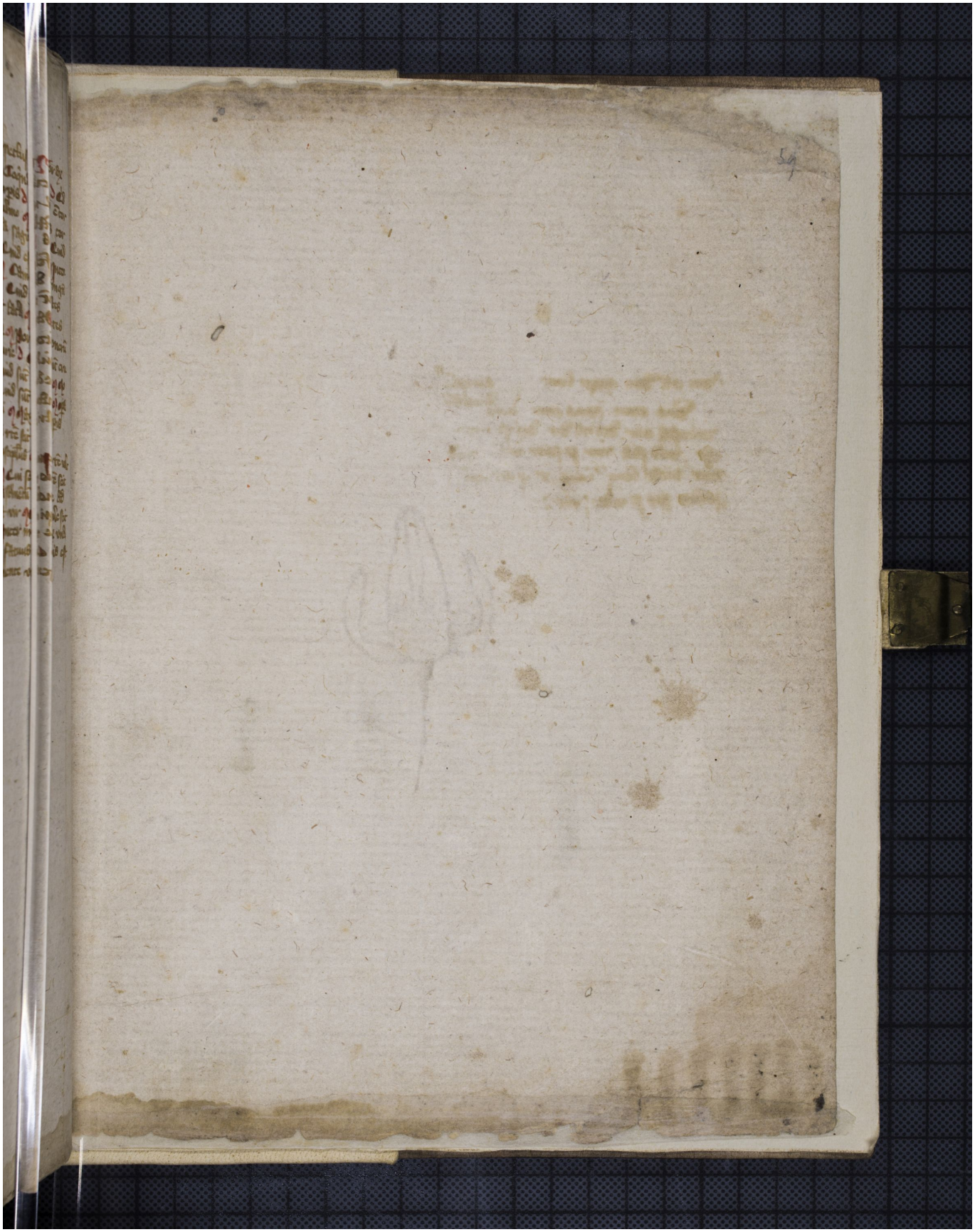Quelle: http://manuscripta.at/?ID=26320
Copyright: Admont, Benediktinerstift