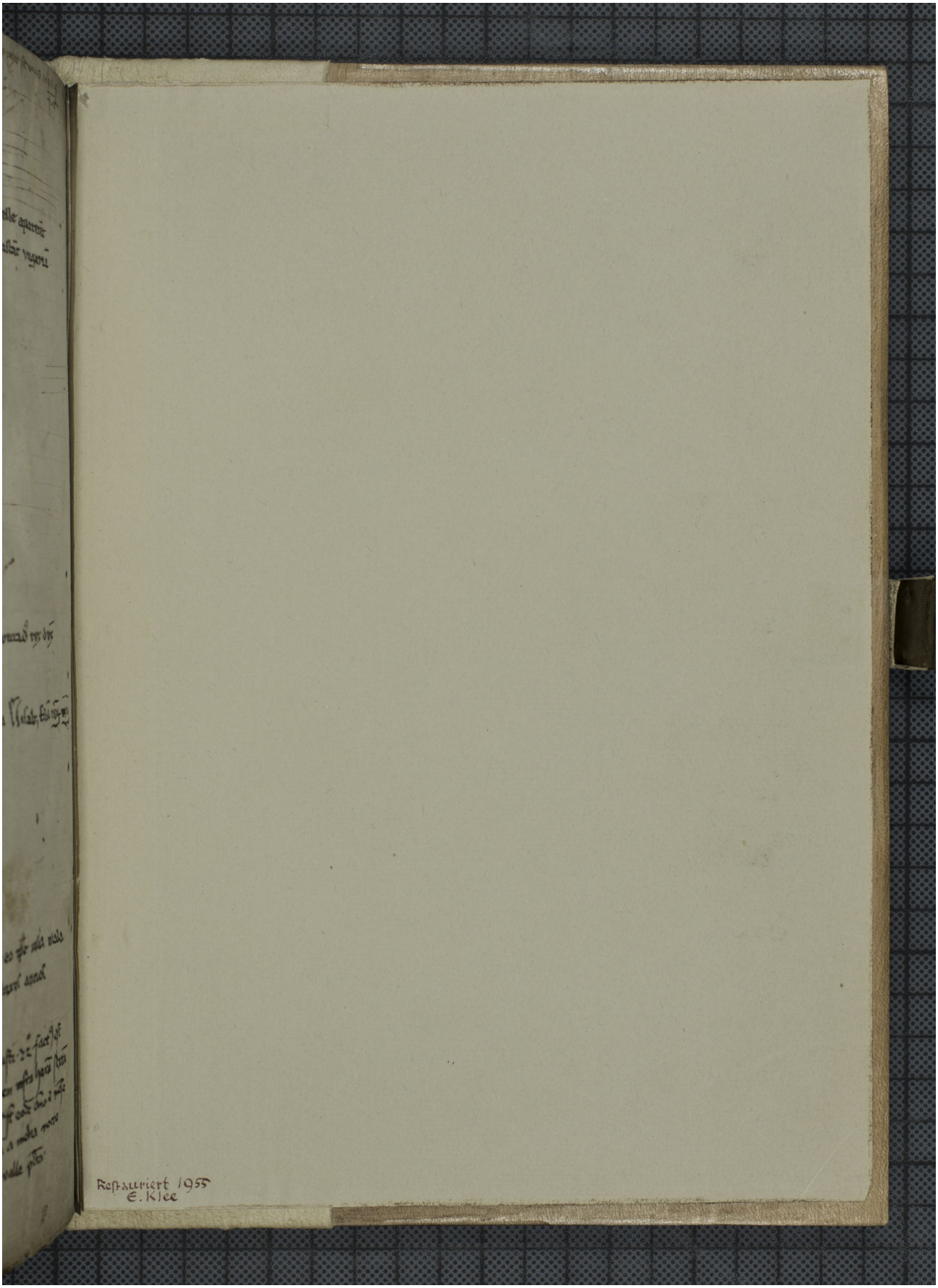Quelle: http://manuscripta.at/?ID=26937
Copyright: Admont, Benediktinerstift