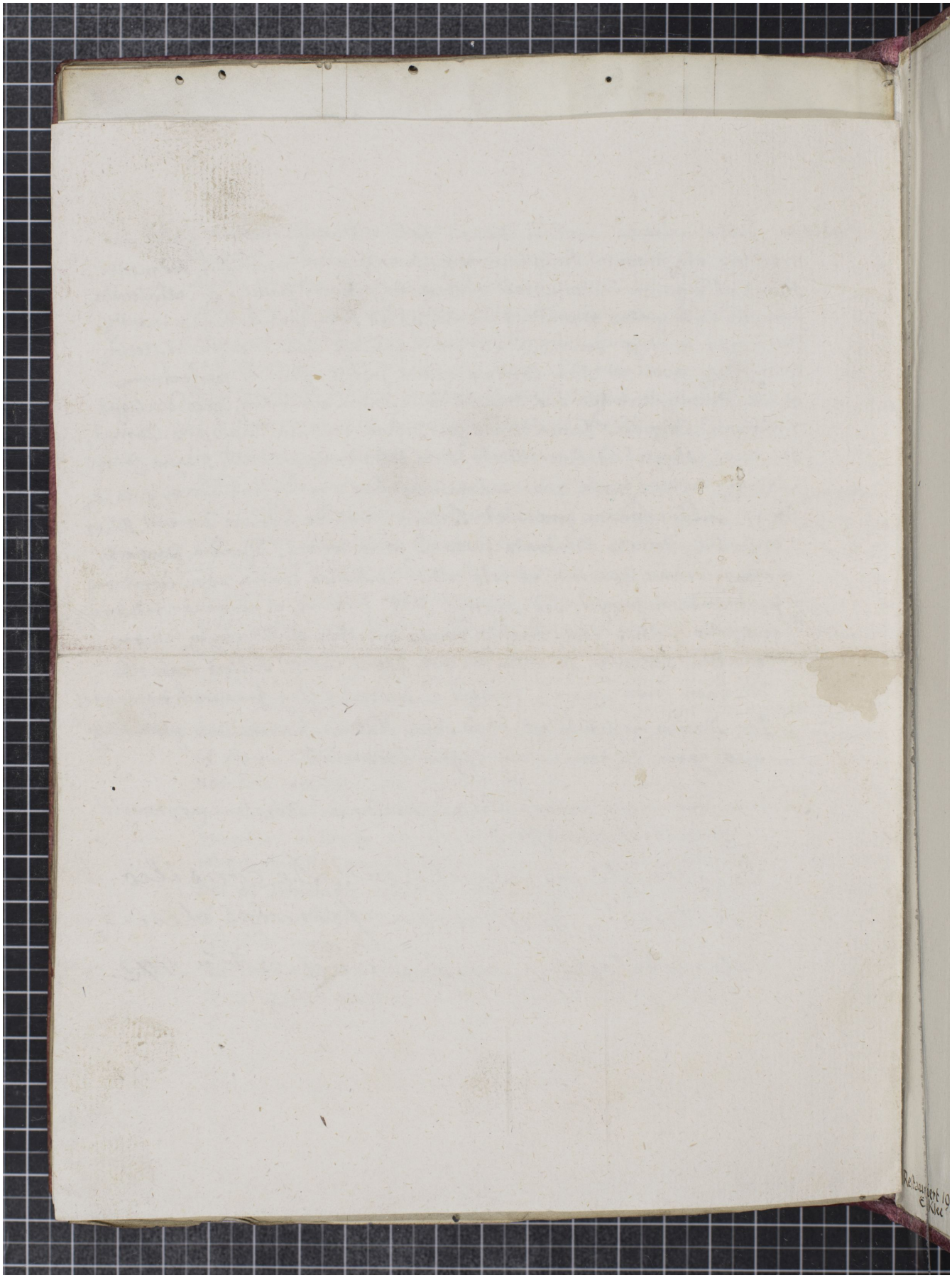Quelle: http://manuscripta.at/?ID=26337
Copyright: Admont, Benediktinerstift