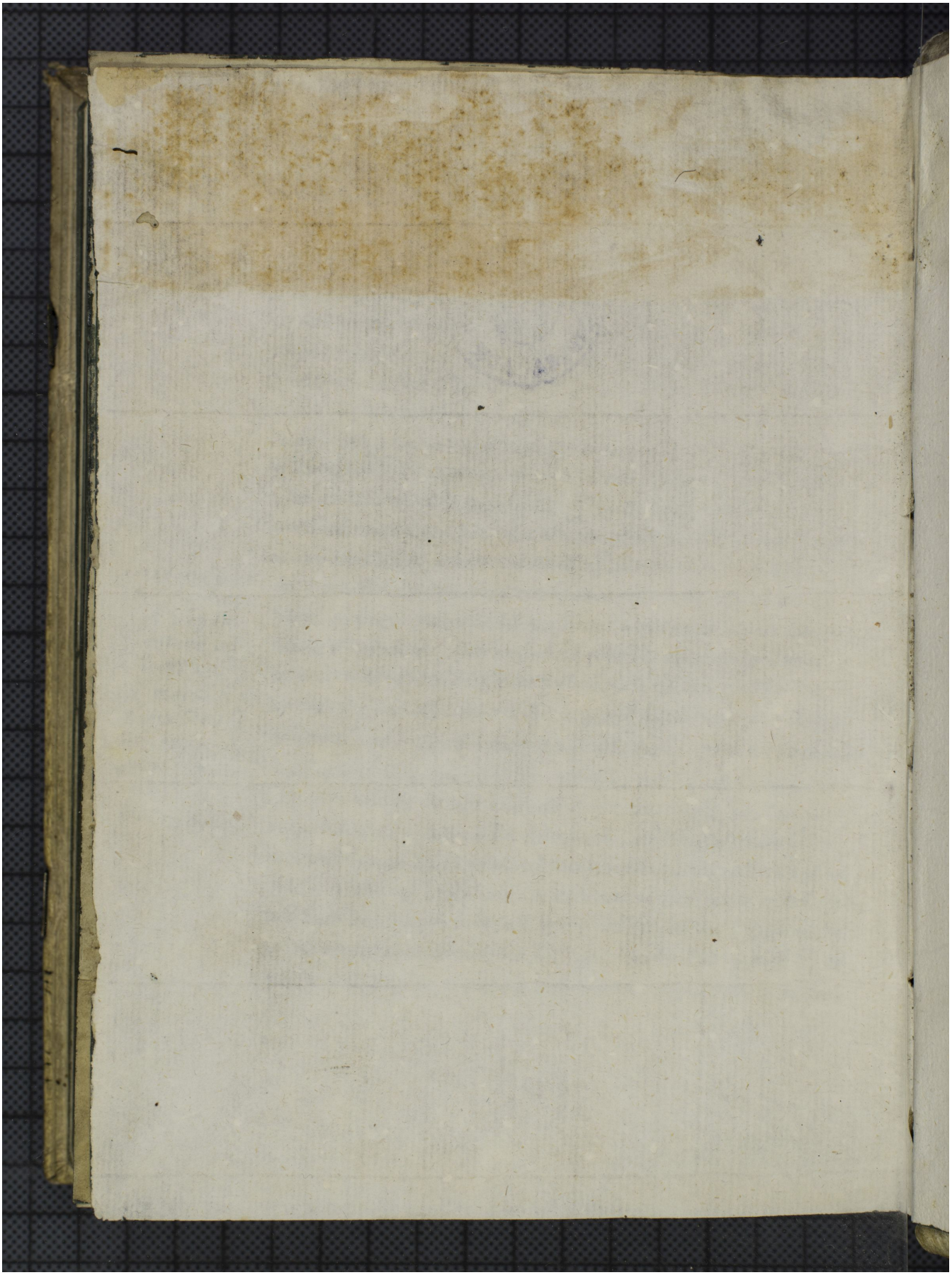Quelle: http://manuscripta.at/?ID=26345
Copyright: Admont, Benediktinerstift