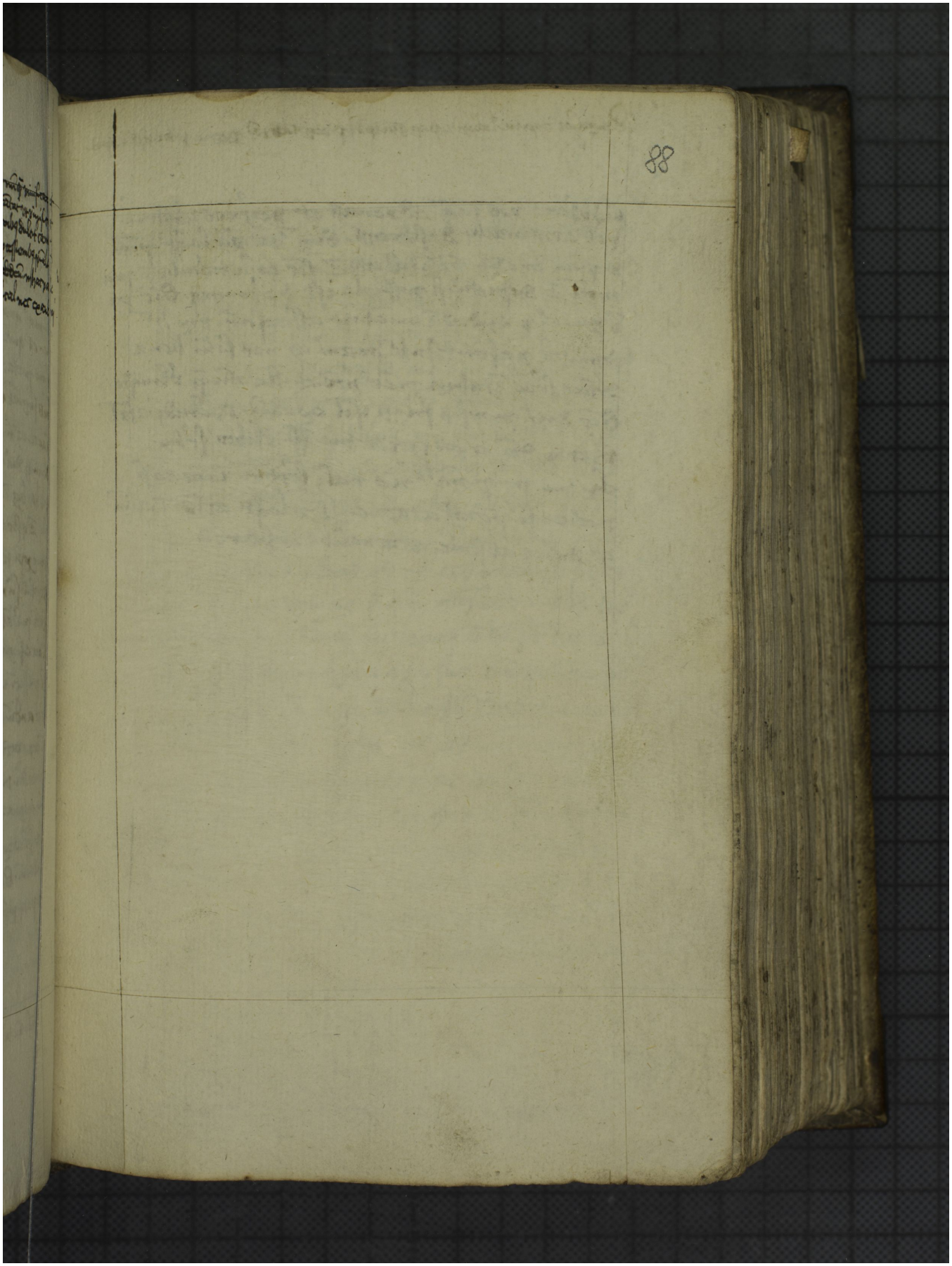Quelle: https://manuscripta.at/?ID=26940
Copyright: Admont, Benediktinerstift