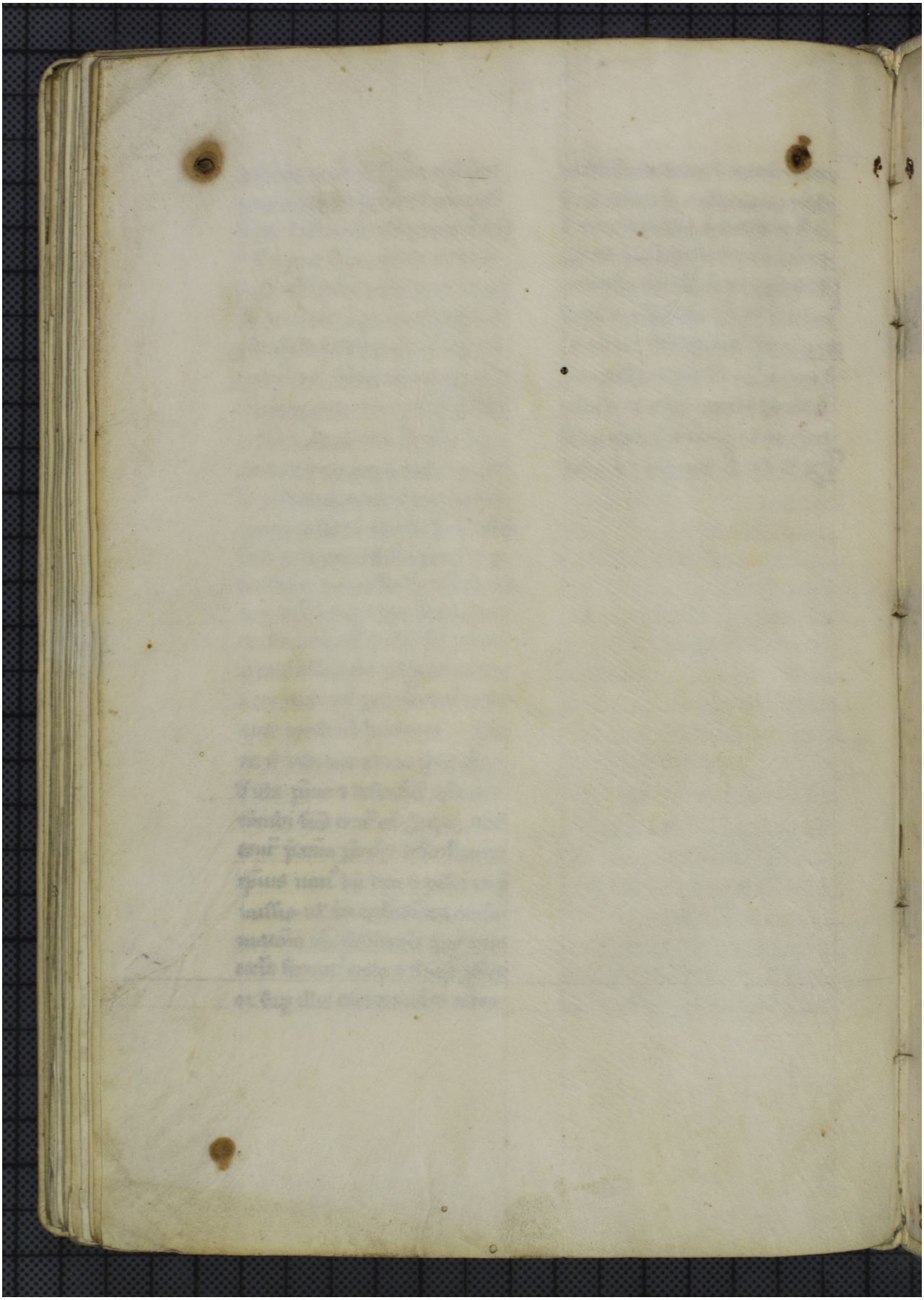Quelle: http://manuscripta.at/?ID=26355
Copyright: Admont, Benediktinerstift