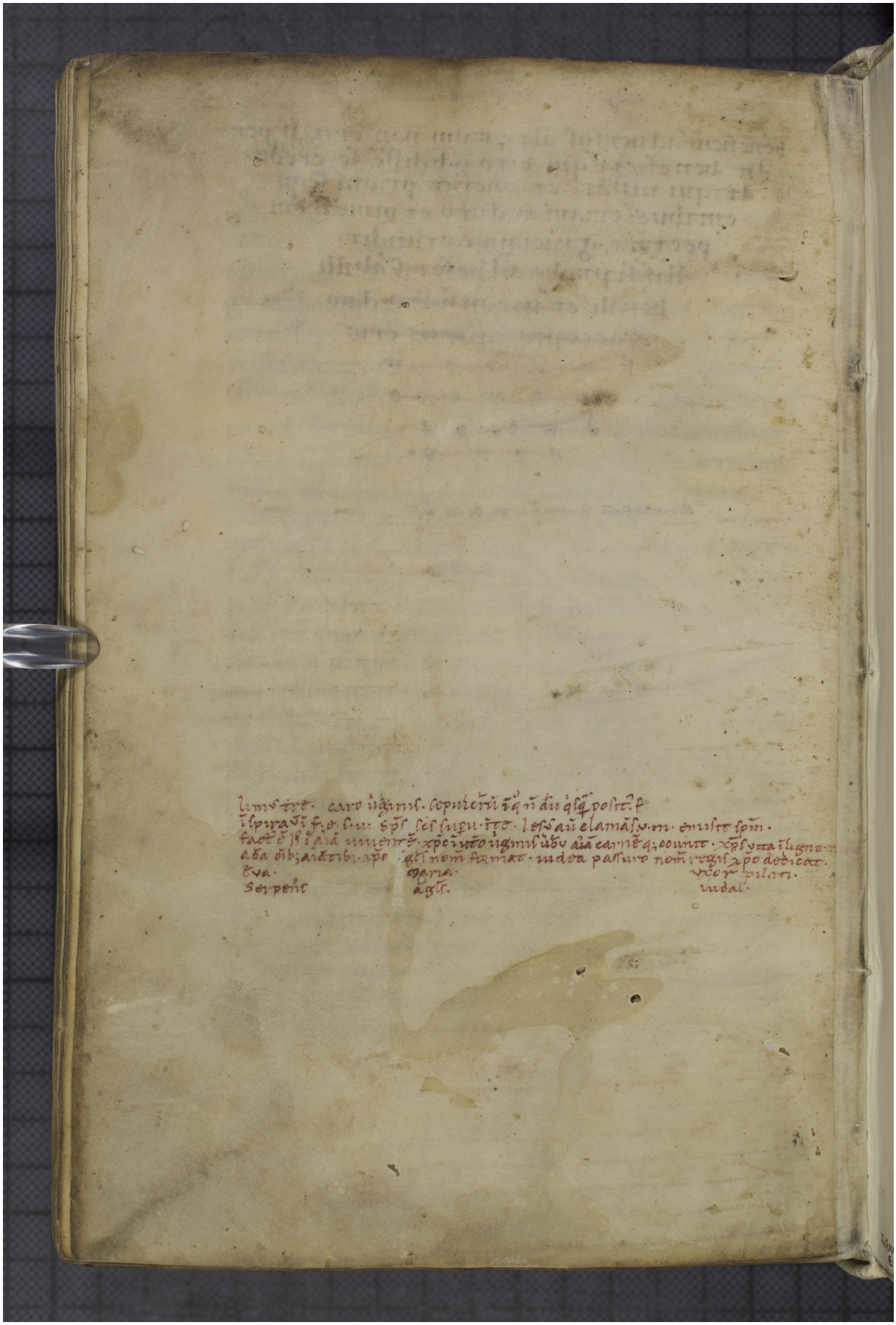Quelle: https://manuscripta.at/?ID=26359
Copyright: Admont, Benediktinerstift