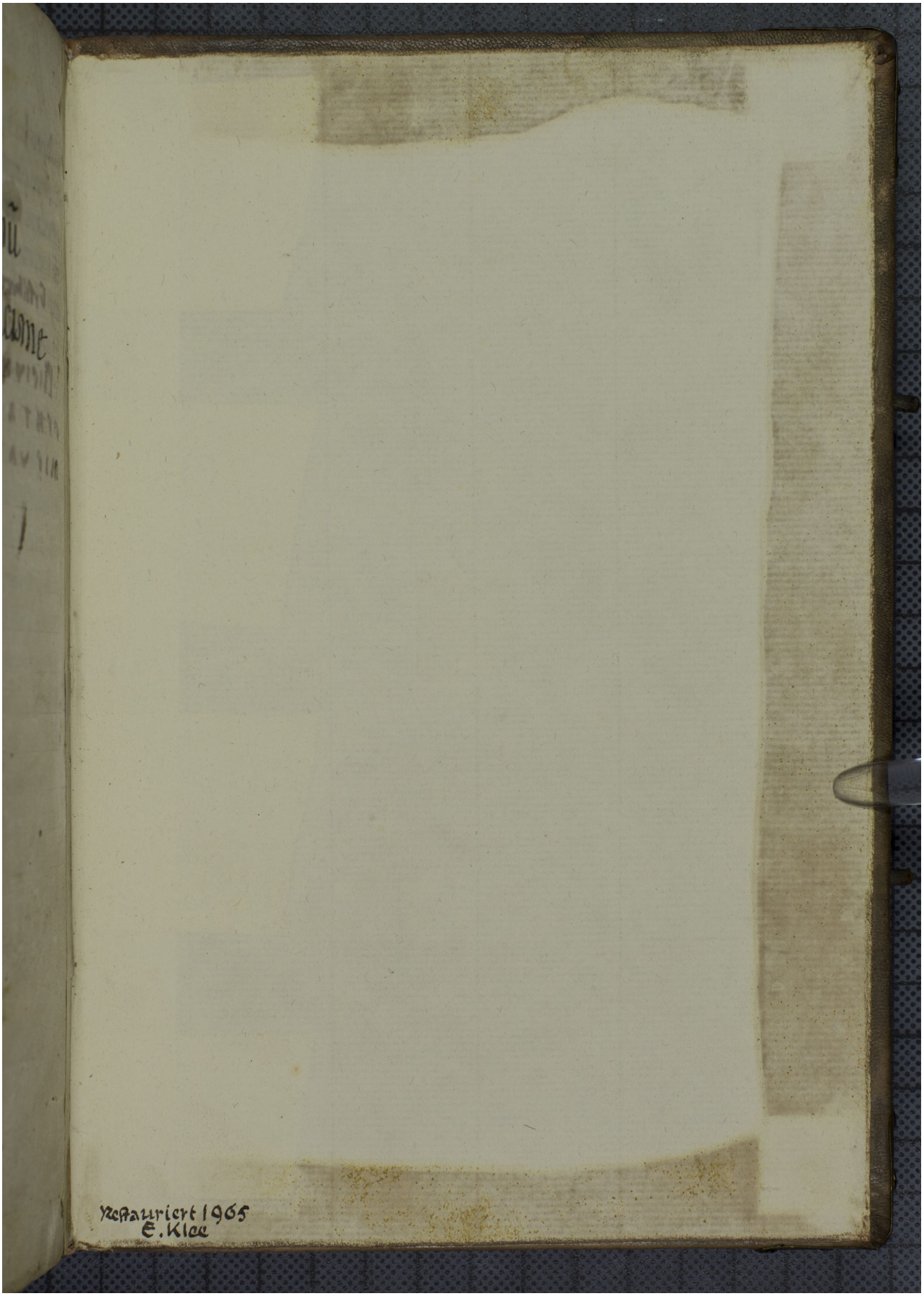Quelle: https://manuscripta.at/?ID=26360
Copyright: Admont, Benediktinerstift