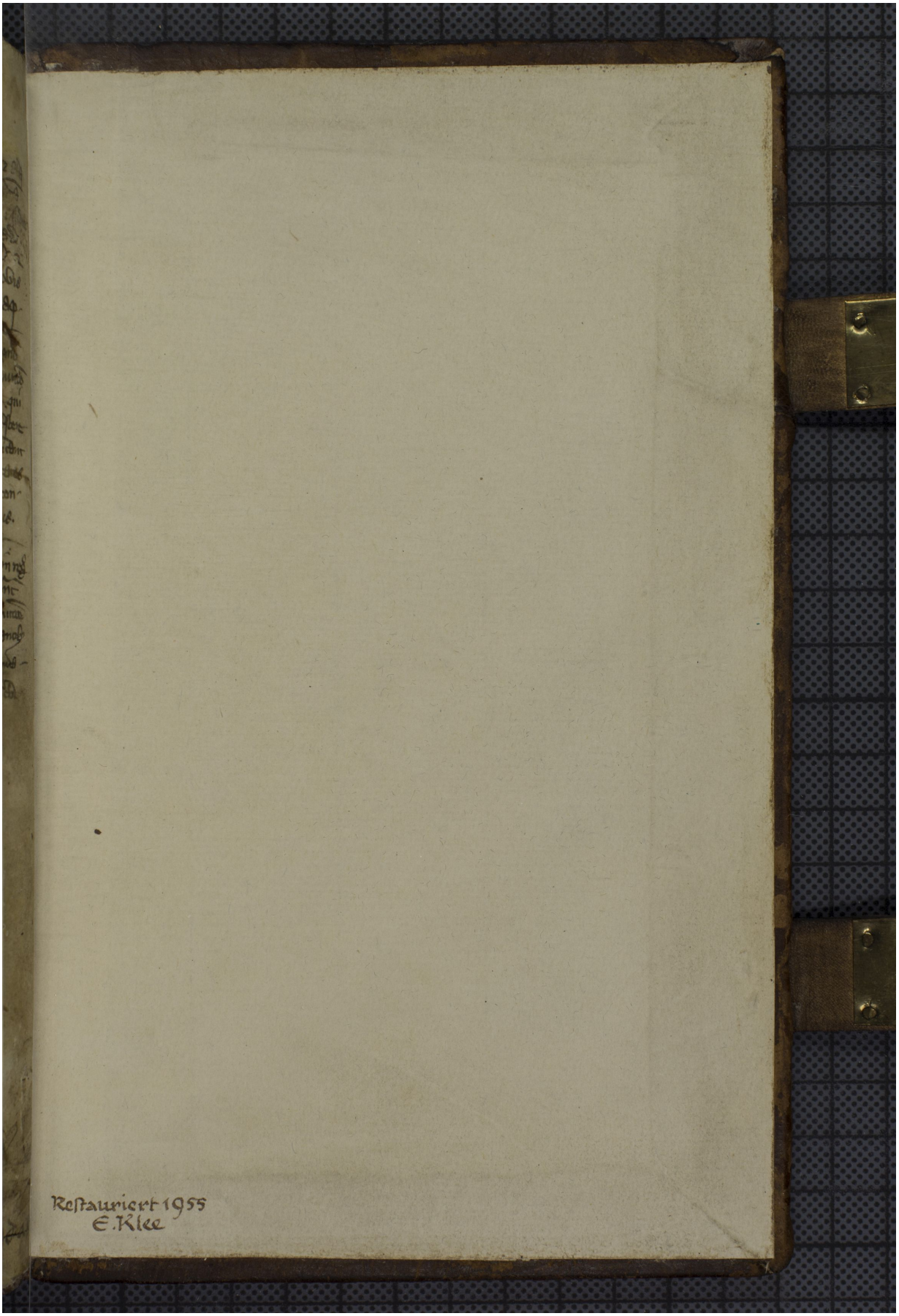Quelle: http://manuscripta.at/?ID=26366
Copyright: Admont, Benediktinerstift