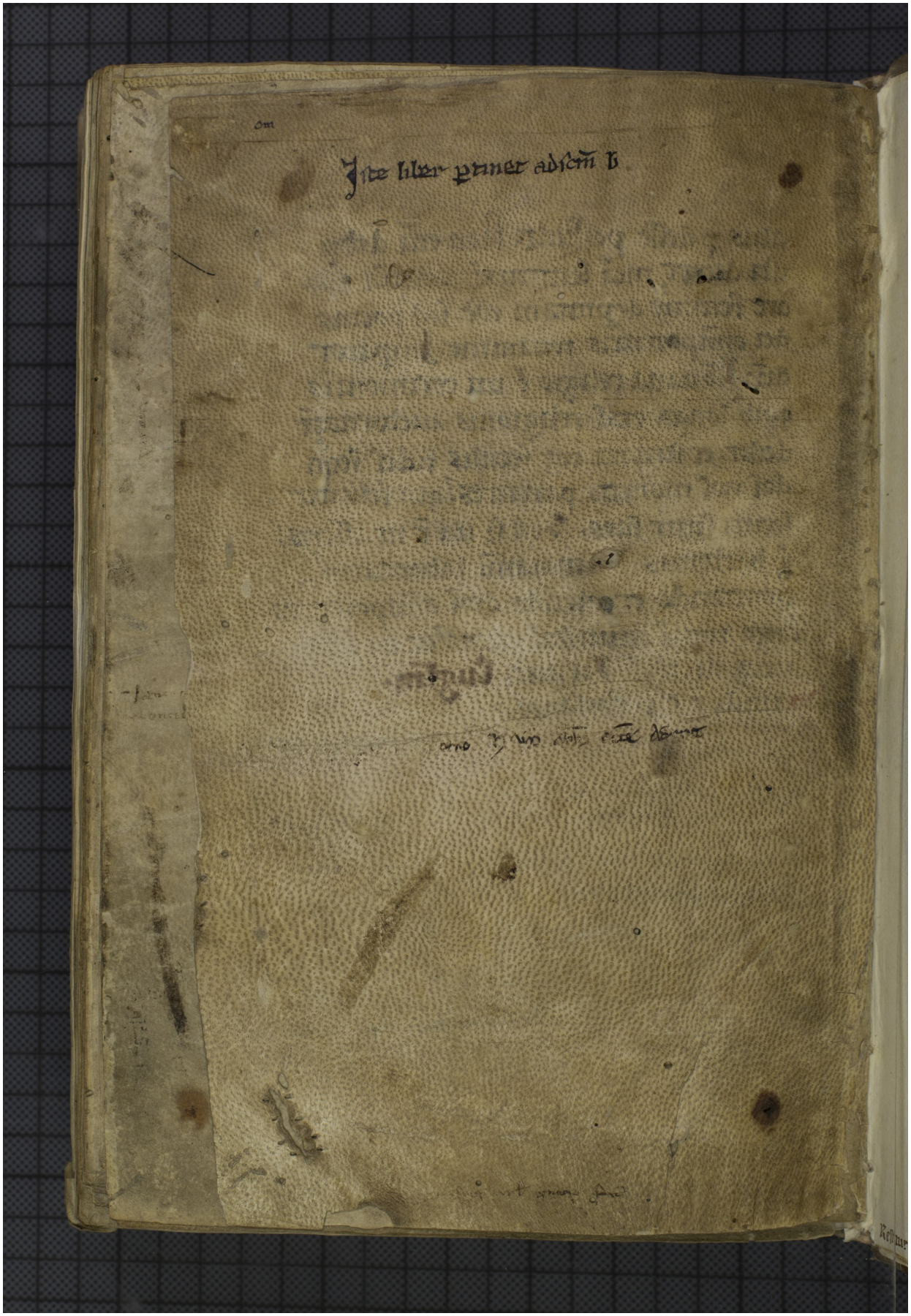Quelle: http://manuscripta.at/?ID=26370
Copyright: Admont, Benediktinerstift