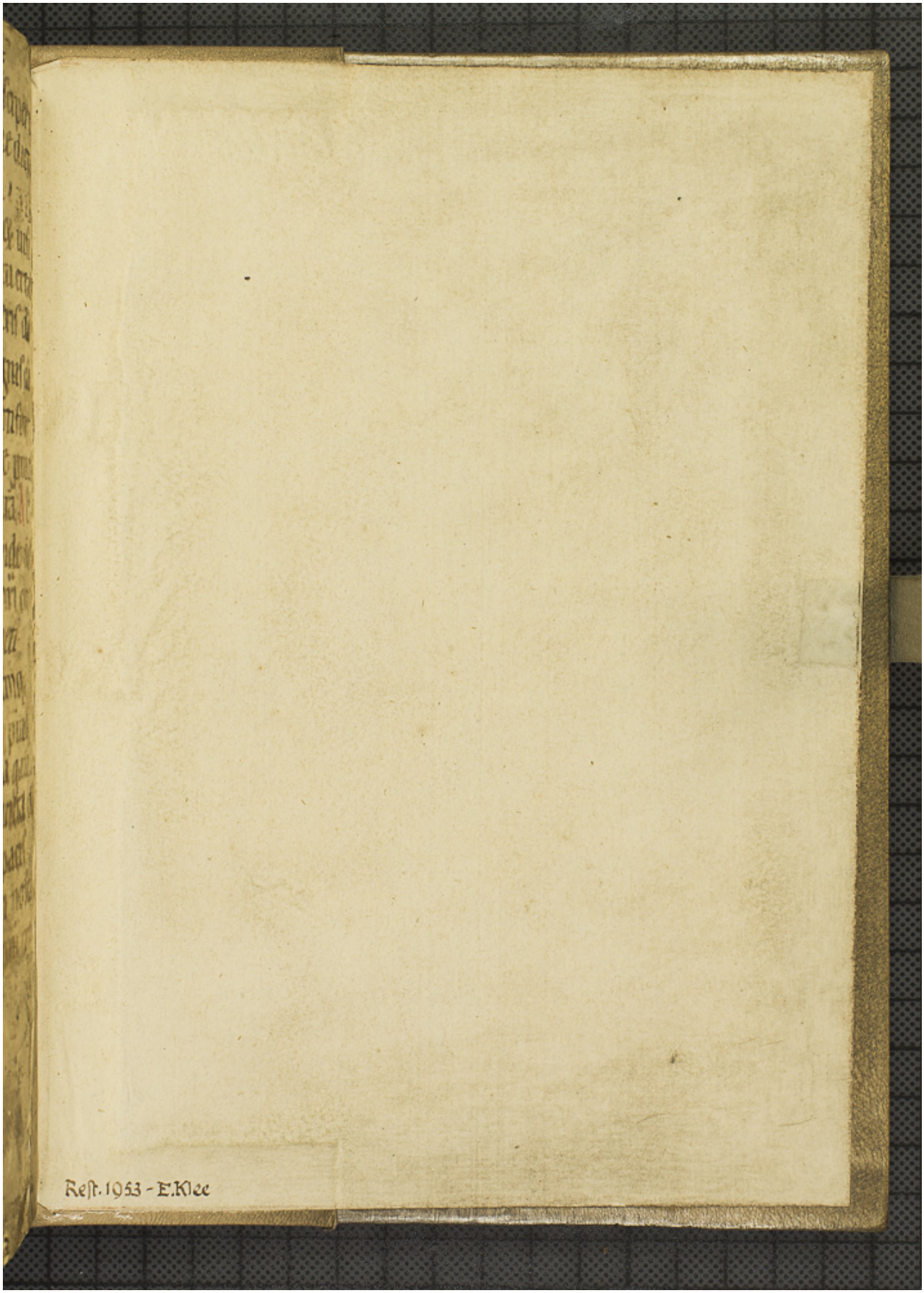Quelle: http://manuscripta.at/?ID=26393
Copyright: Admont, Benediktinerstift