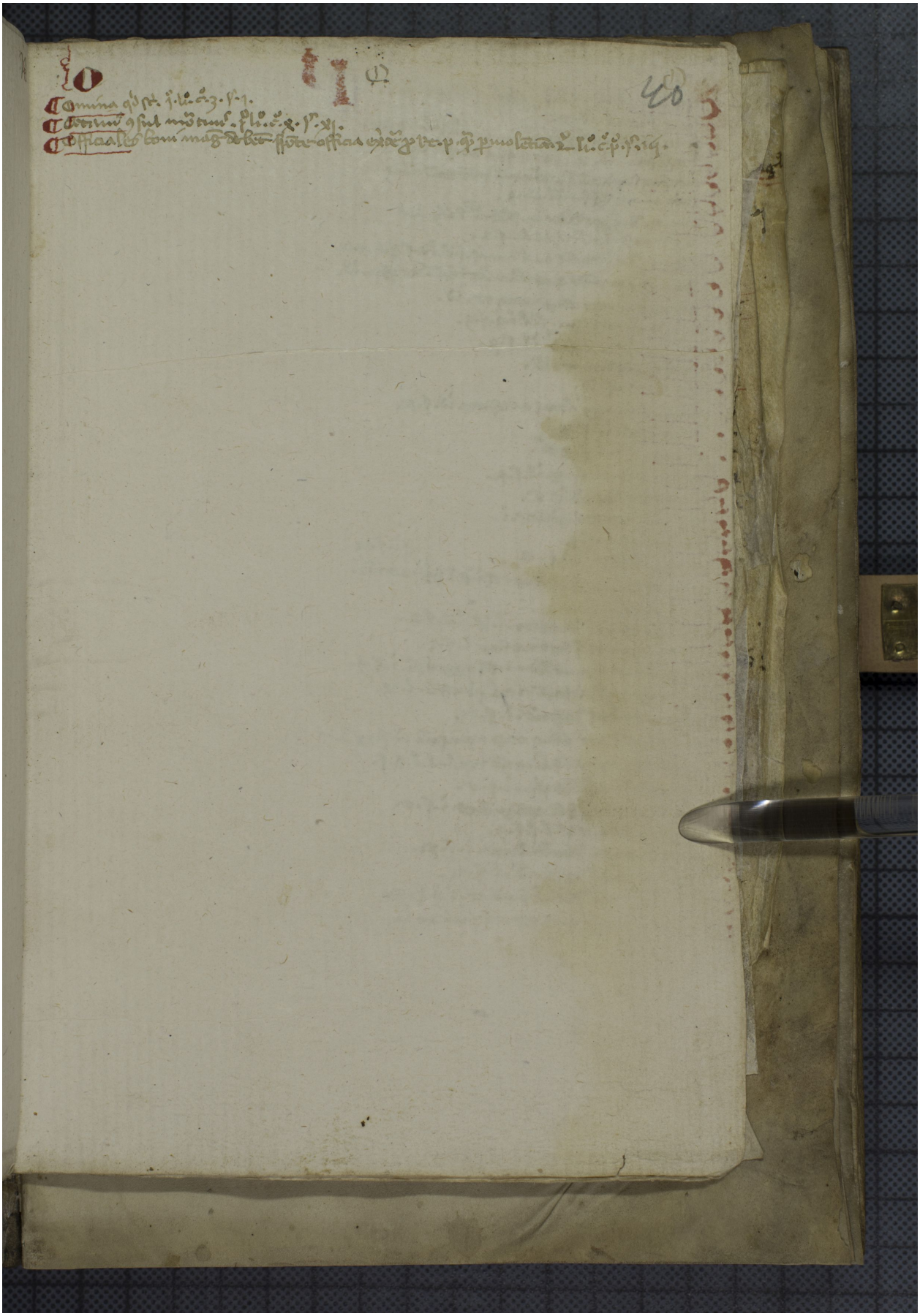Quelle: https://manuscripta.at/?ID=26399
Copyright: Admont, Benediktinerstift