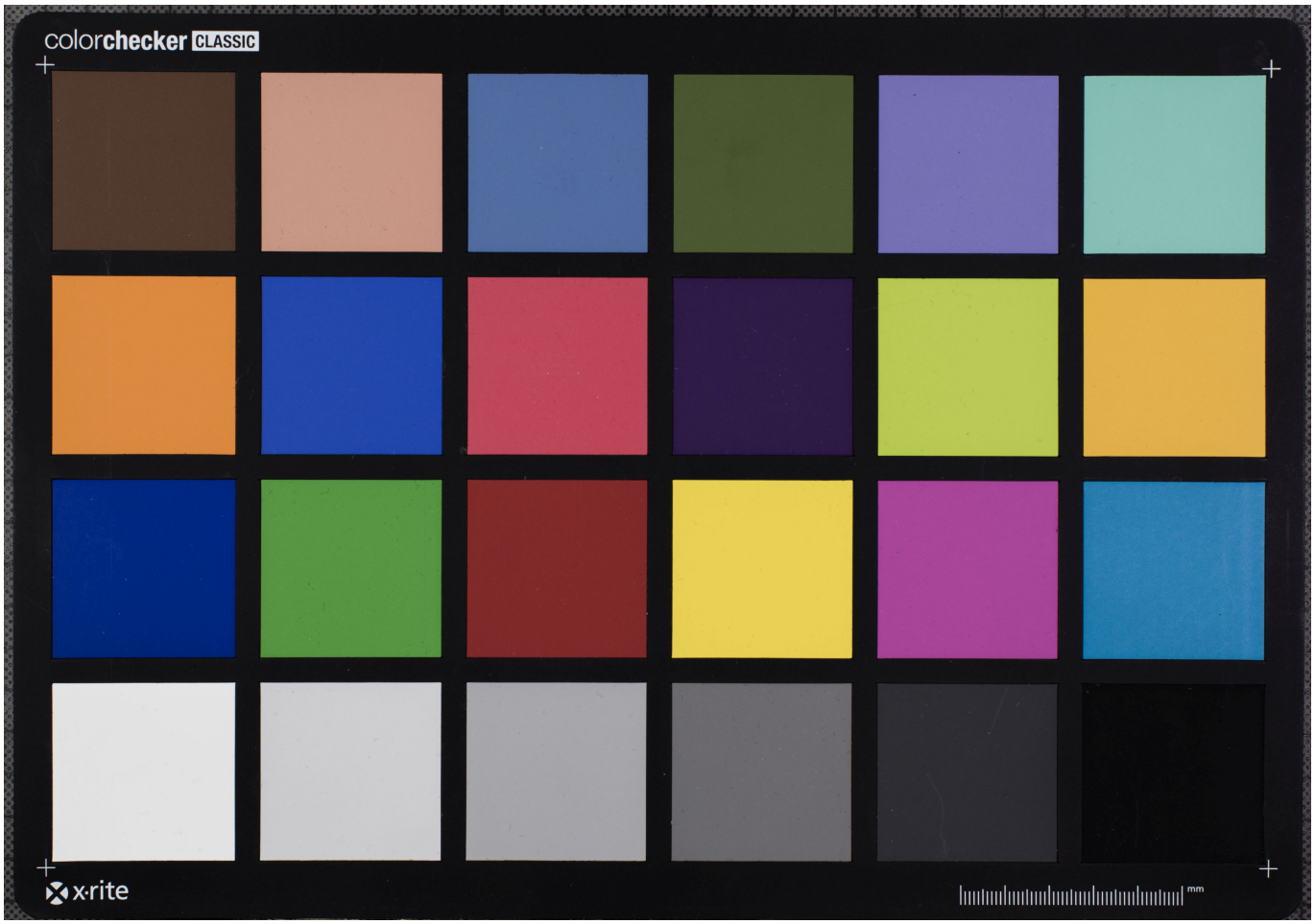Quelle: https://manuscripta.at/?ID=26404
Copyright: Admont, Benediktinerstift