AUGUSTINUS

12. bis 13. Jh.

Seite ccEB
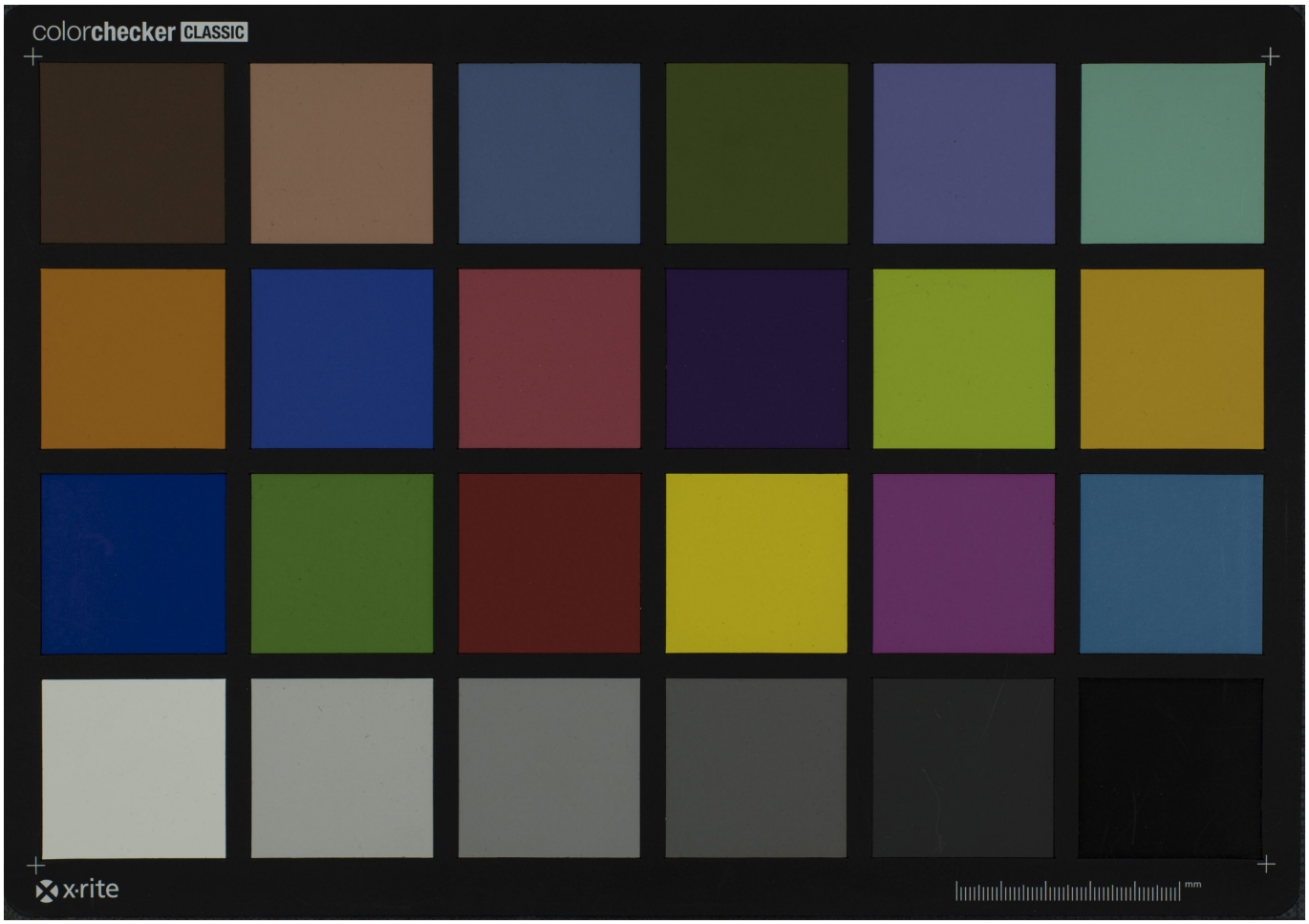
Quelle: https://manuscripta.at/?ID=26422
Copyright: Admont, Benediktinerstift