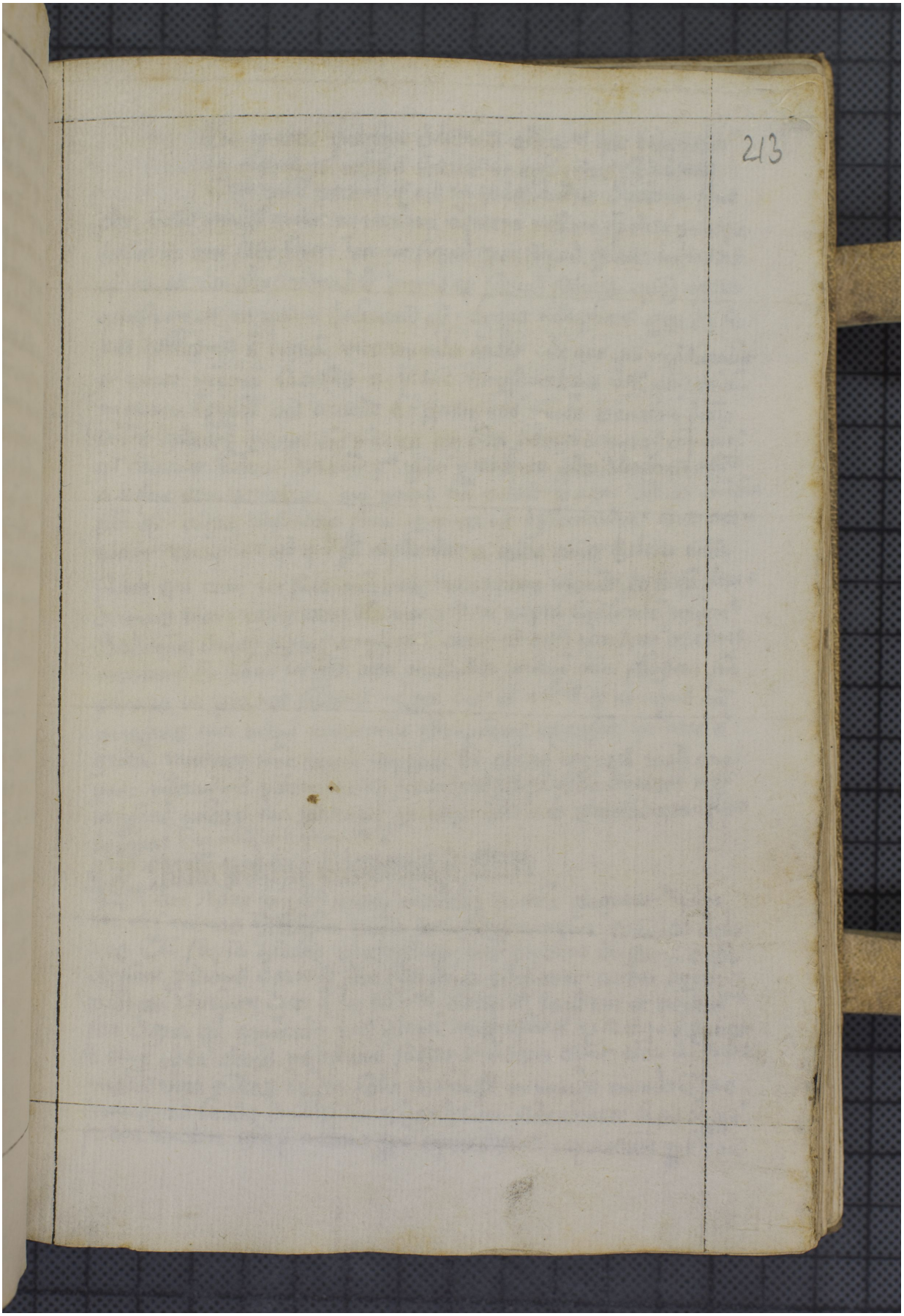Quelle: https://manuscripta.at/?ID=26429
Copyright: Admont, Benediktinerstift