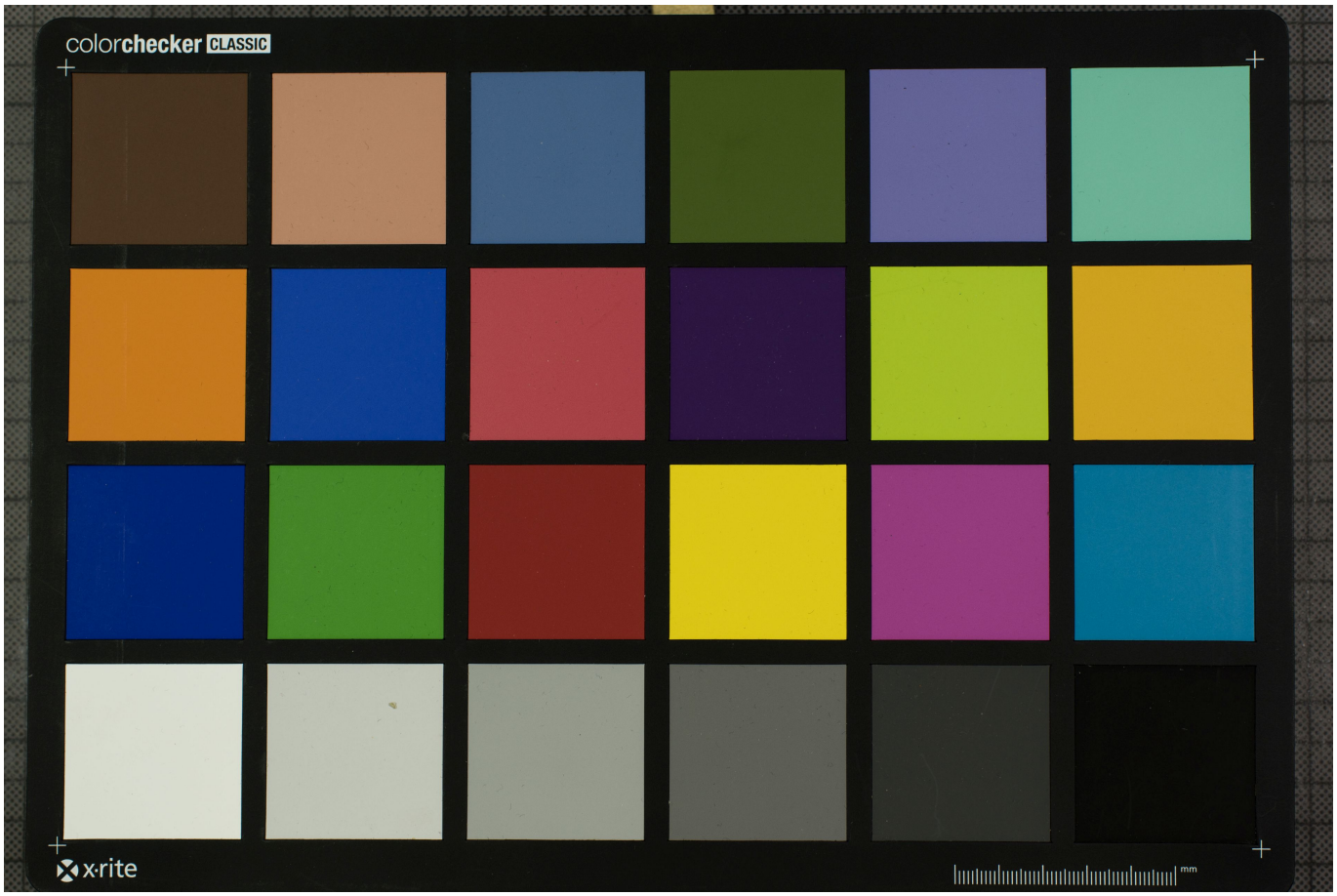Quelle: https://manuscripta.at/?ID=26430
Copyright: Admont, Benediktinerstift