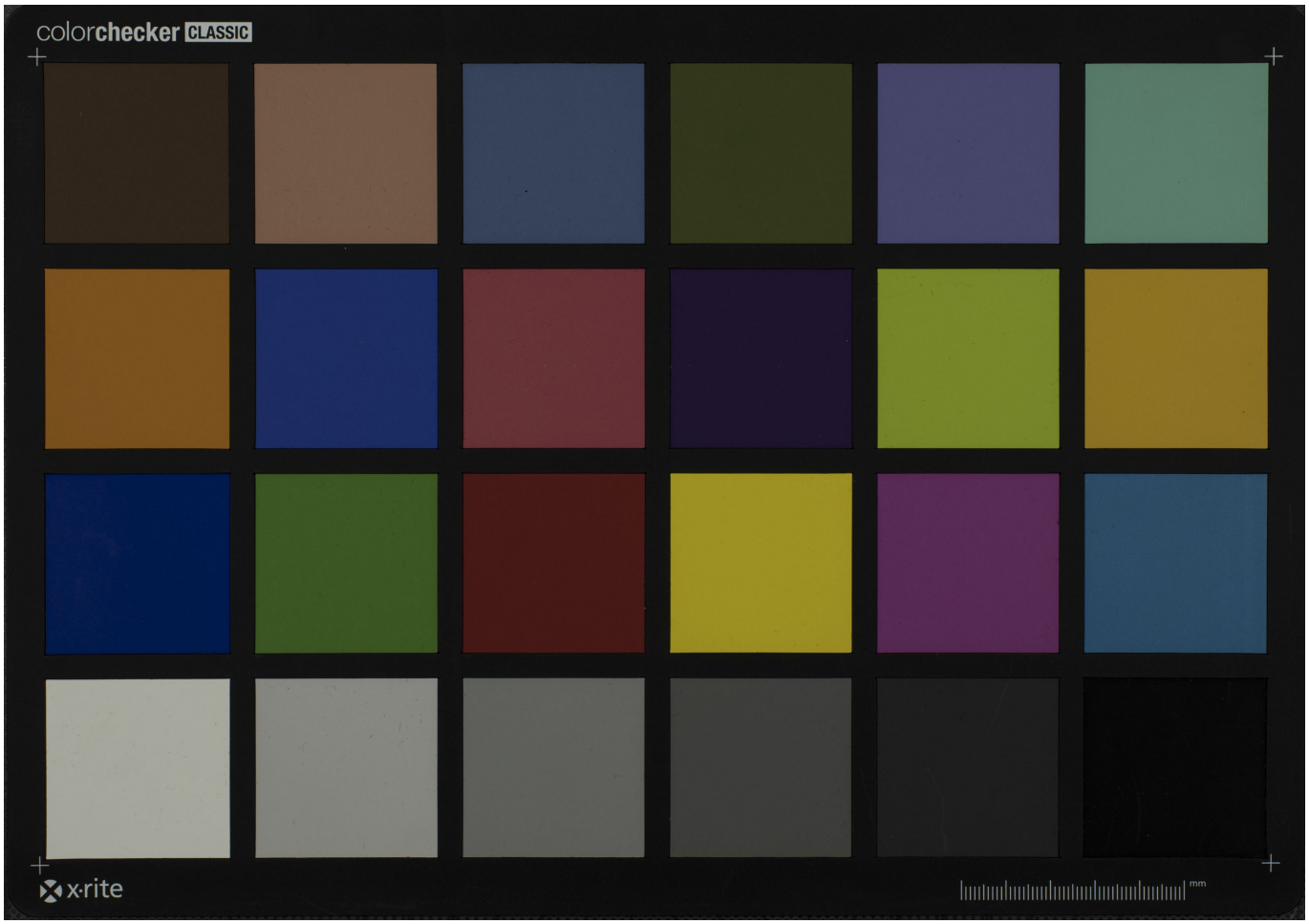Quelle: https://manuscripta.at/?ID=26437
Copyright: Admont, Benediktinerstift