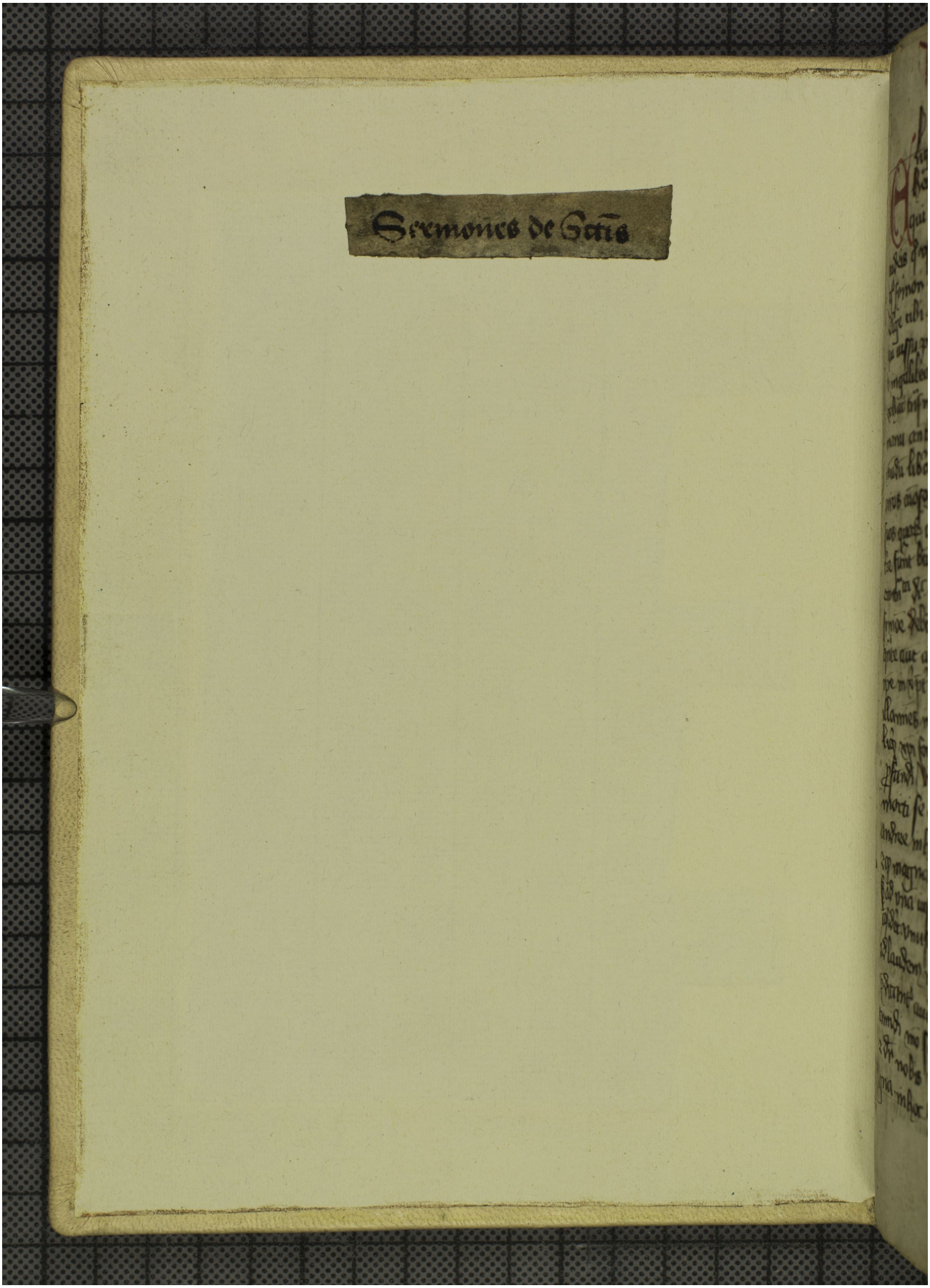Quelle: https://manuscripta.at/?ID=26439
Copyright: Admont, Benediktinerstift