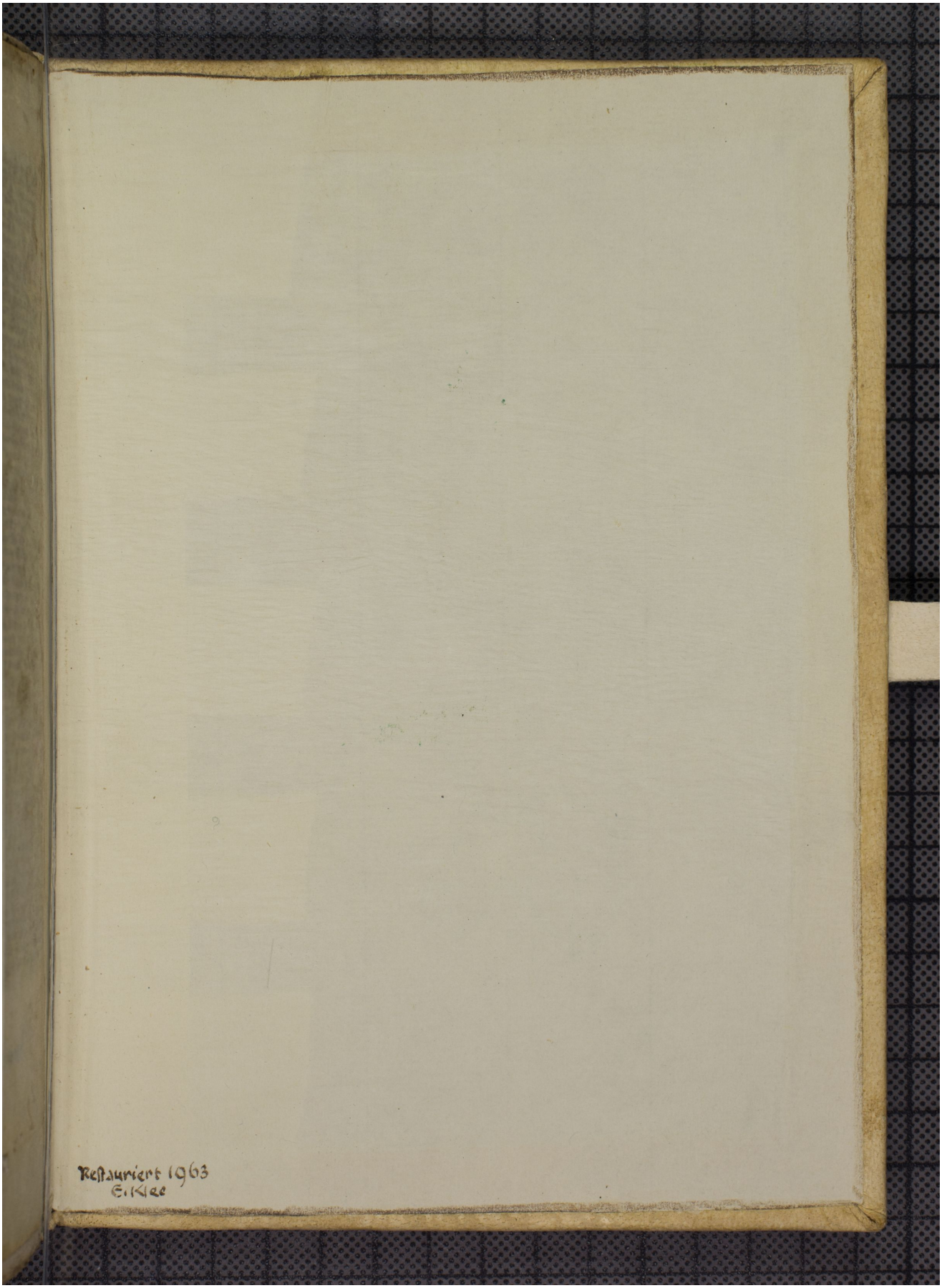Quelle: https://manuscripta.at/?ID=26443
Copyright: Admont, Benediktinerstift