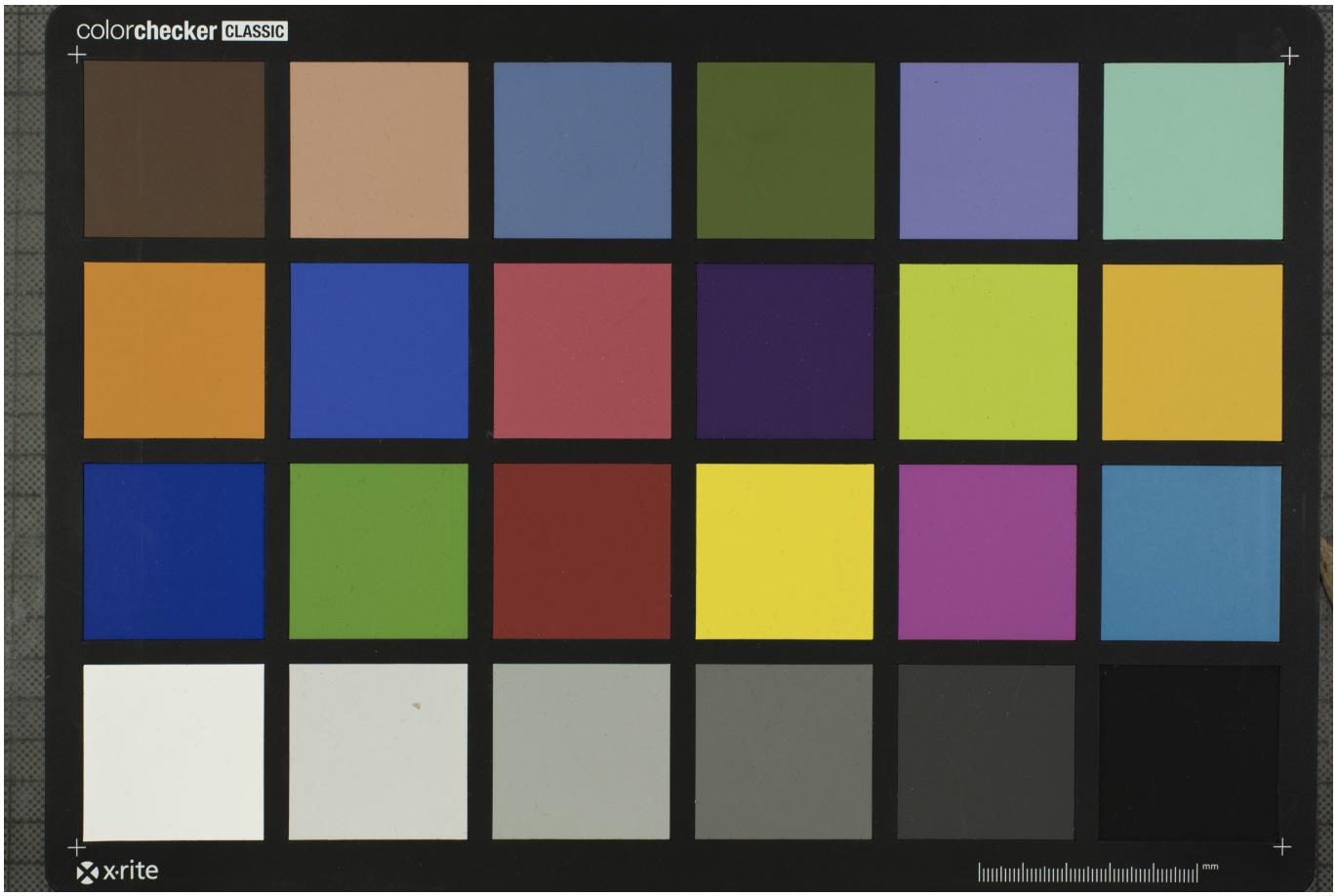Quelle: https://manuscripta.at/?ID=26449
Copyright: Admont, Benediktinerstift