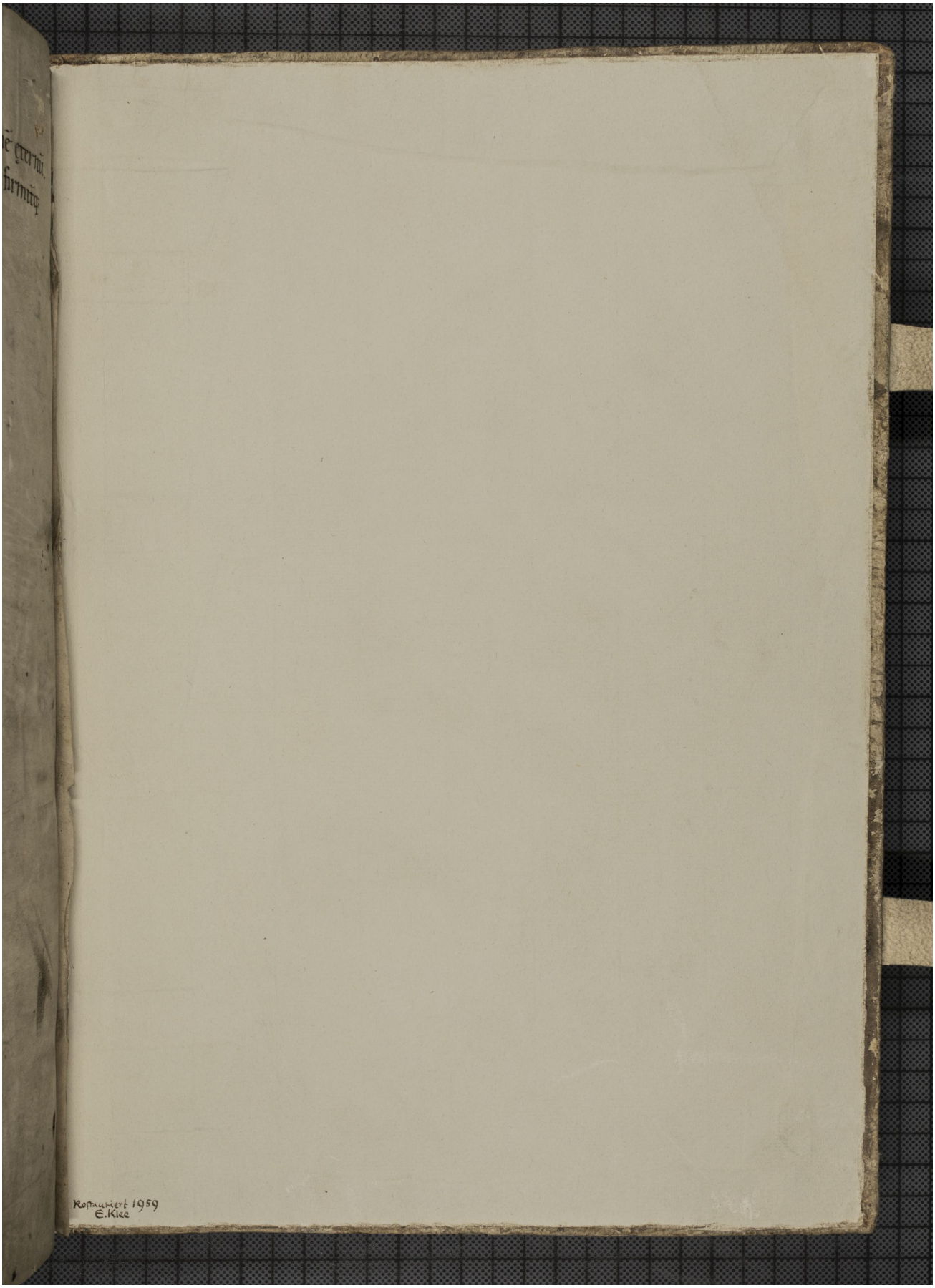Quelle: http://manuscripta.at/?ID=25960
Copyright: Admont, Benediktinerstift