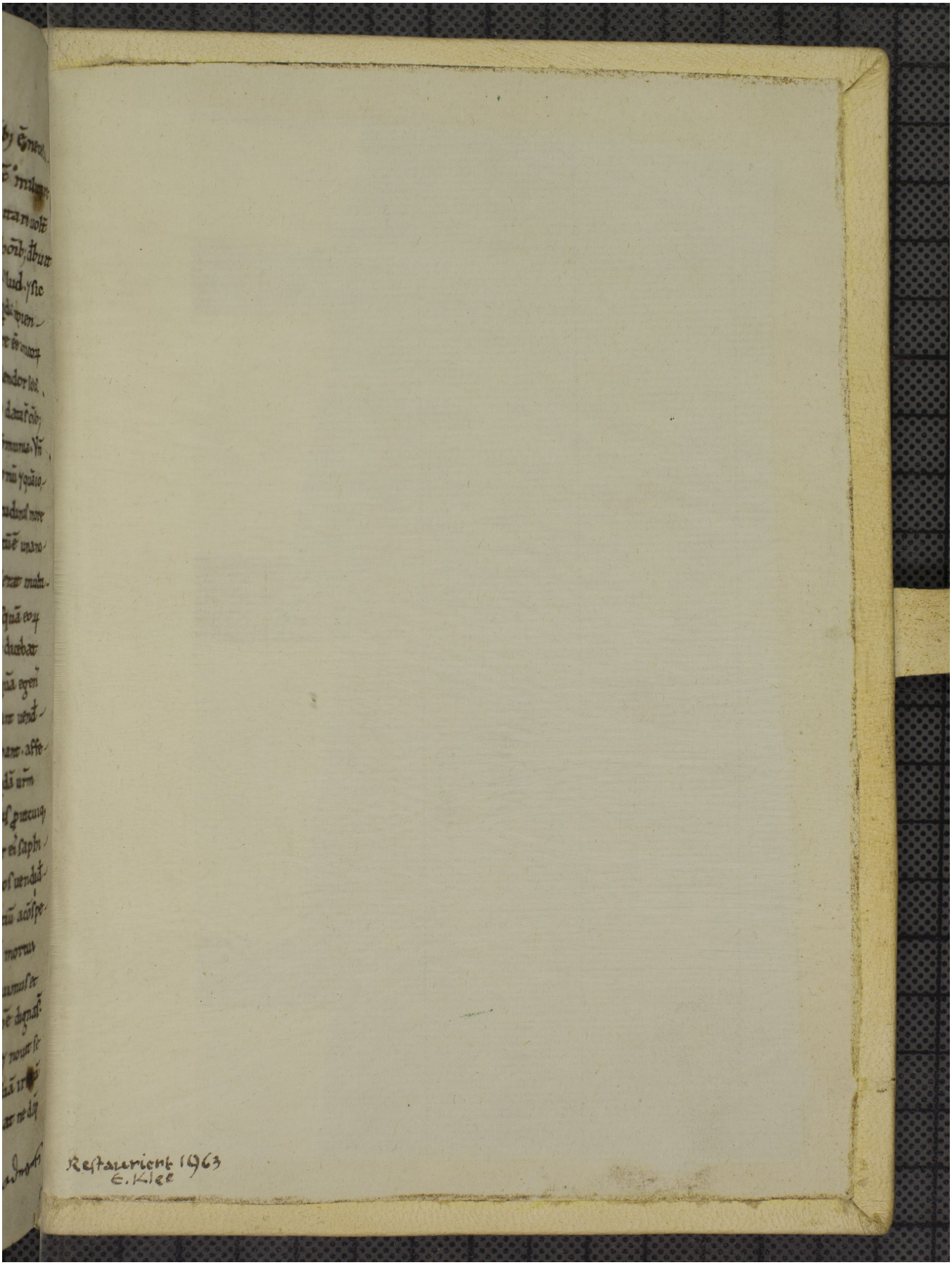Quelle: https://manuscripta.at/?ID=26453
Copyright: Admont, Benediktinerstift