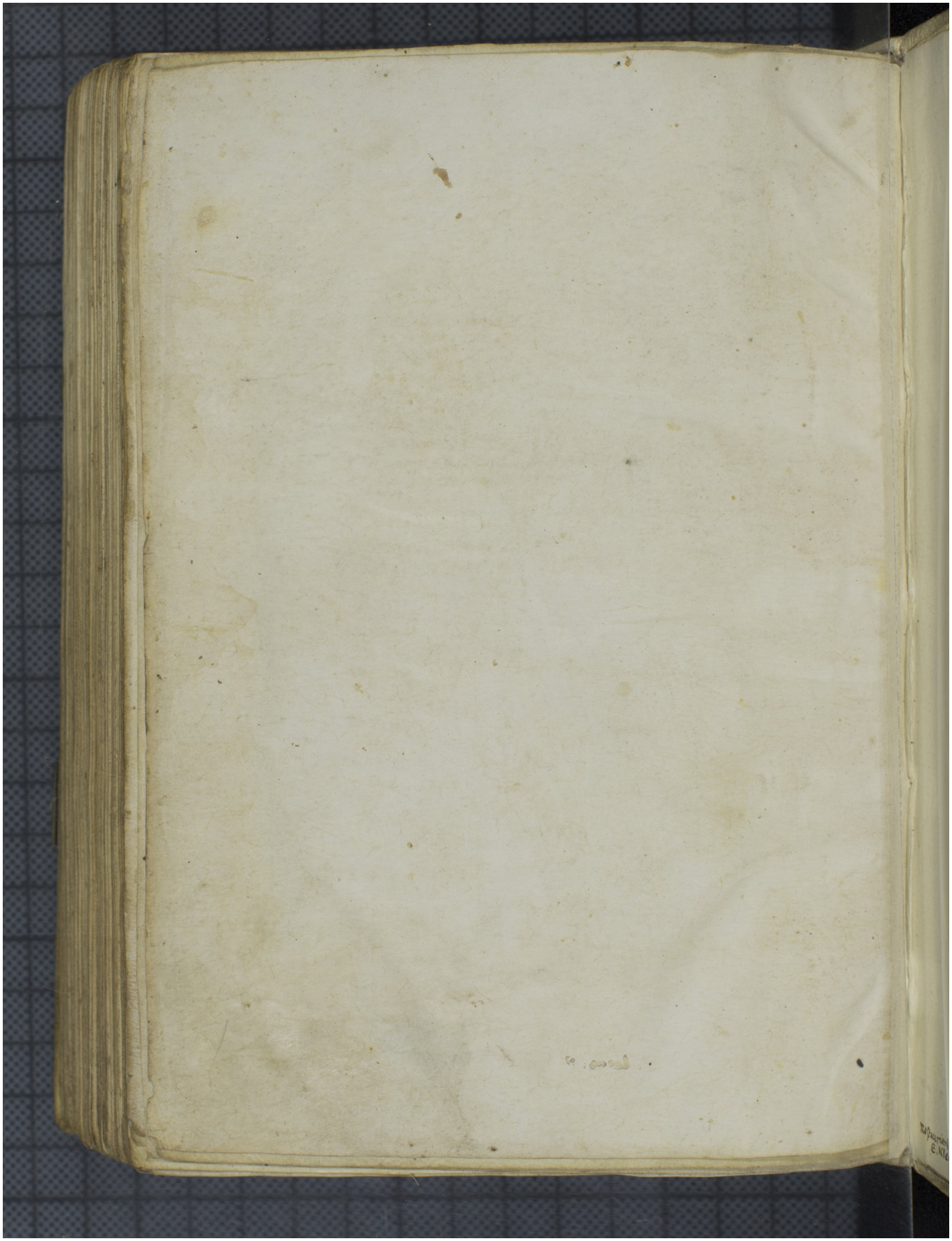Quelle: http://manuscripta.at/?ID=26455
Copyright: Admont, Benediktinerstift