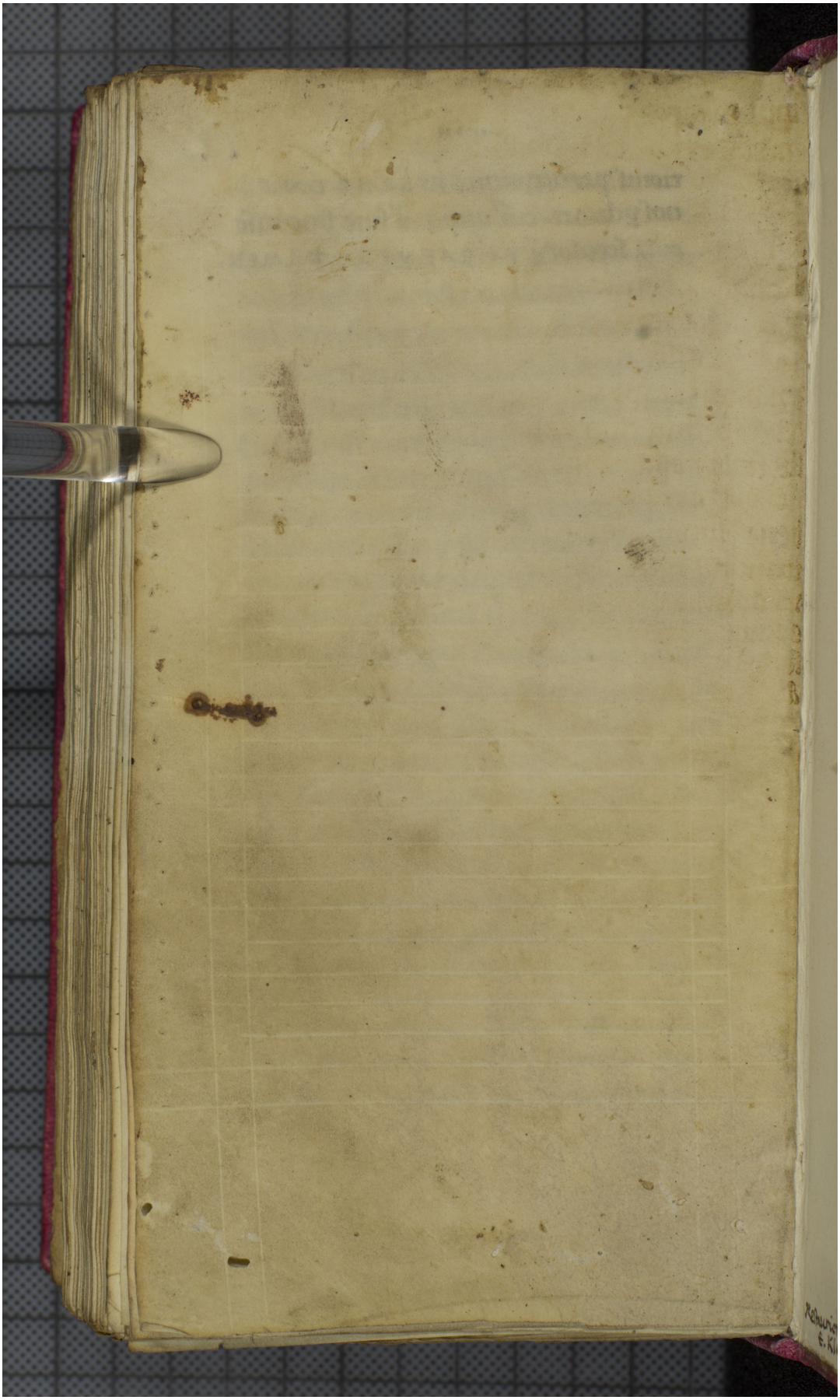Quelle: https://manuscripta.at/?ID=26458
Copyright: Admont, Benediktinerstift