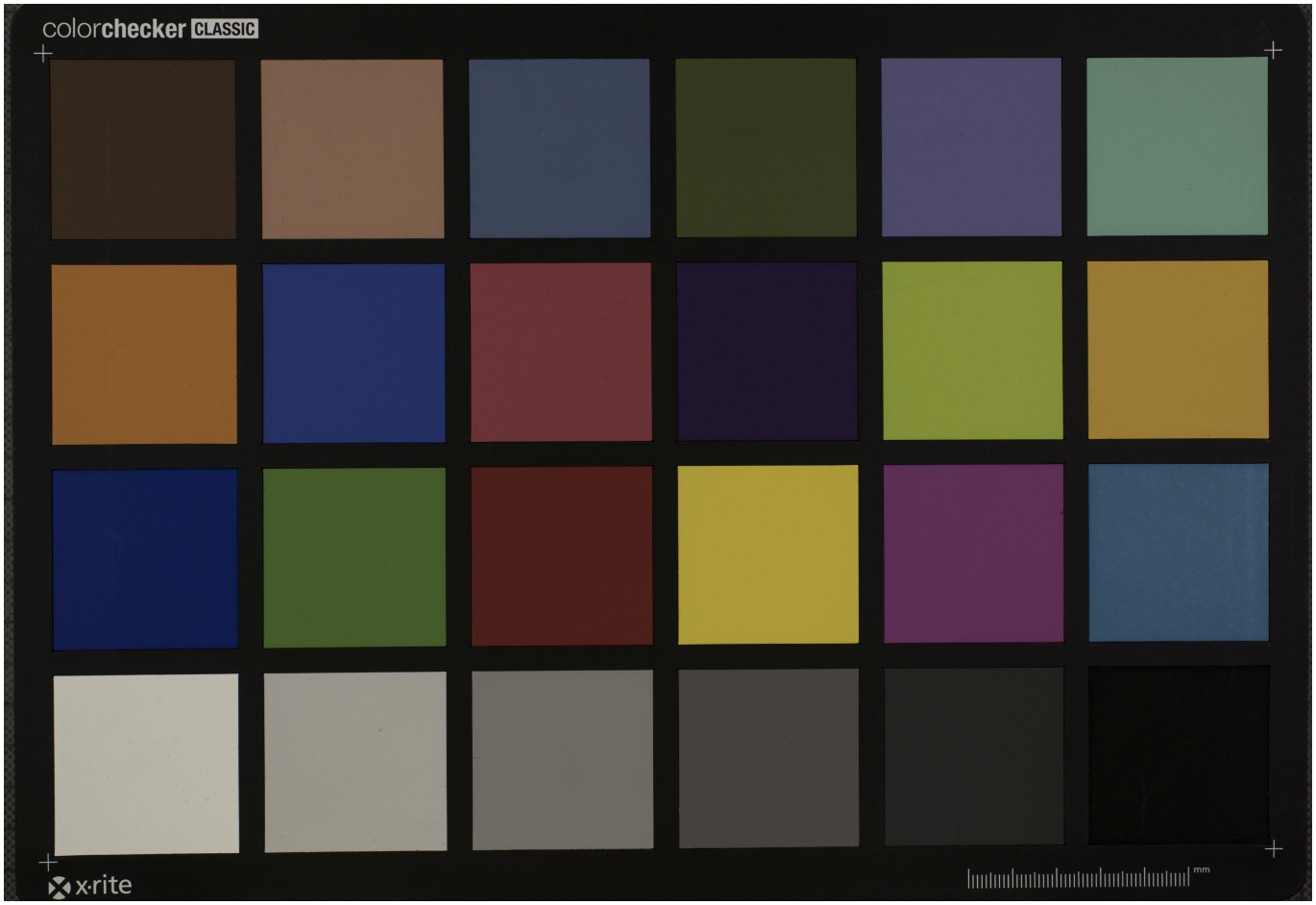Quelle: https://manuscripta.at/?ID=26462
Copyright: Admont, Benediktinerstift