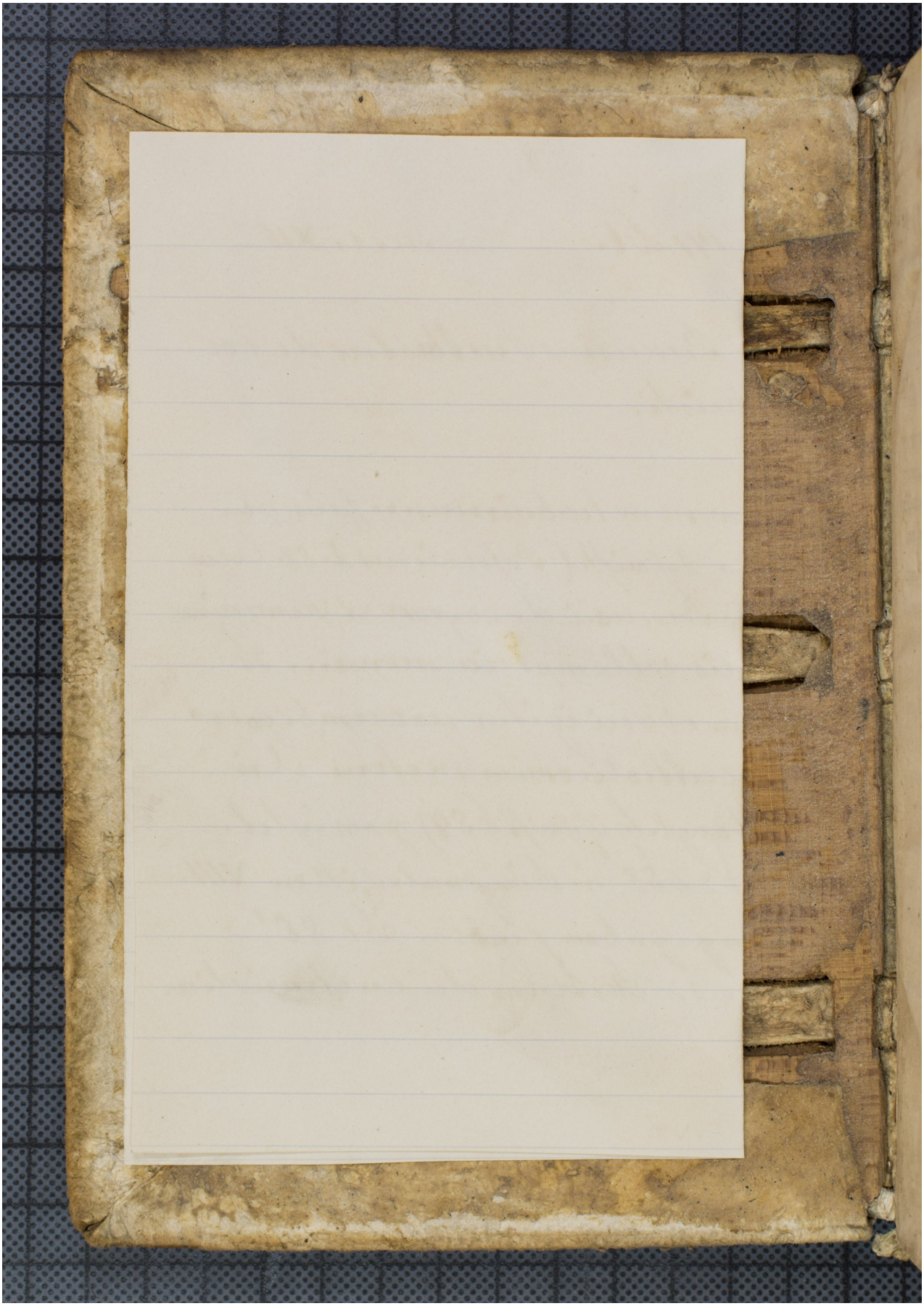Quelle: https://manuscripta.at/?ID=26467
Copyright: Admont, Benediktinerstift