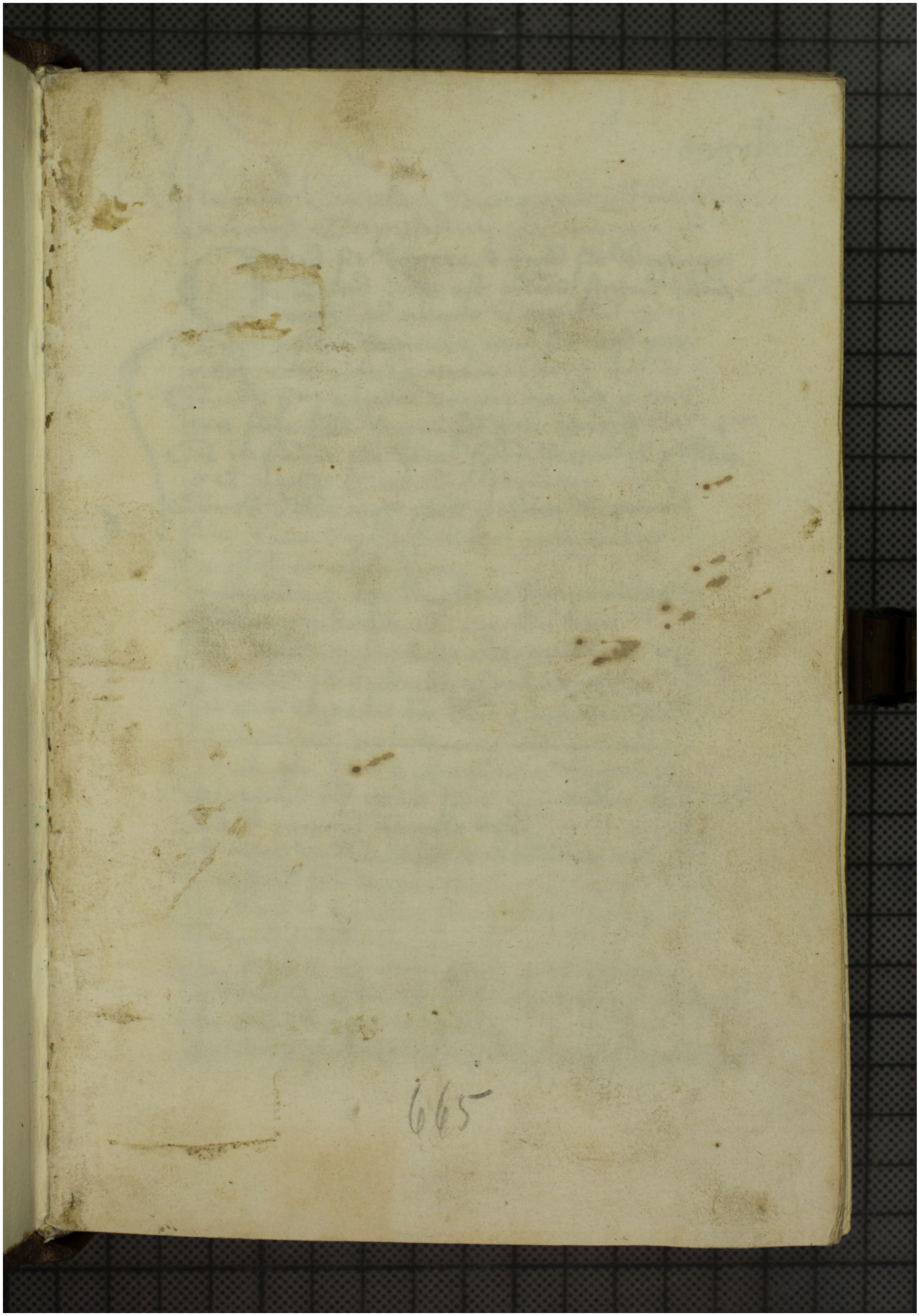Quelle: https://manuscripta.at/?ID=26471
Copyright: Admont, Benediktinerstift