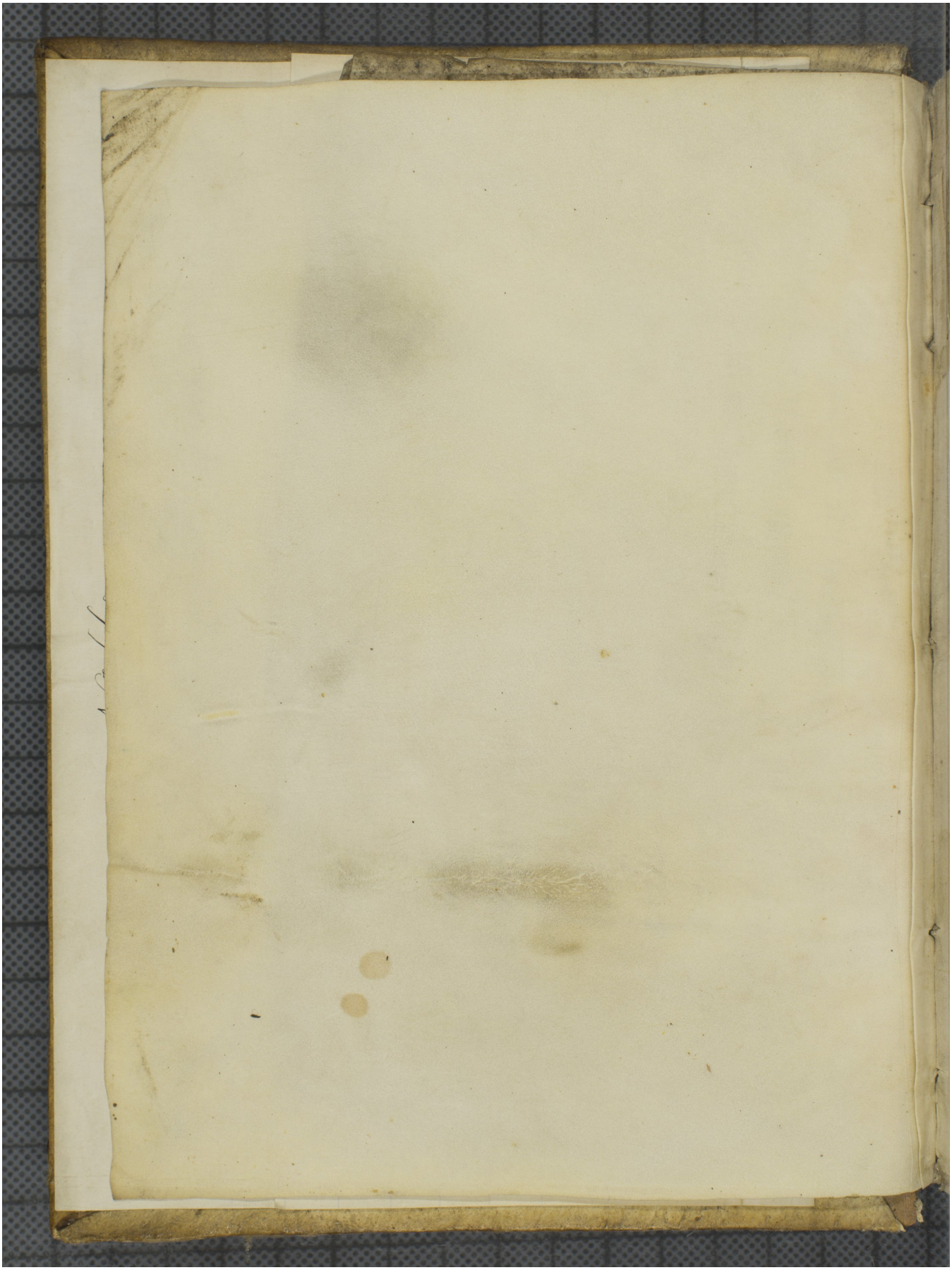Quelle: http://manuscripta.at/?ID=26474
Copyright: Admont, Benediktinerstift