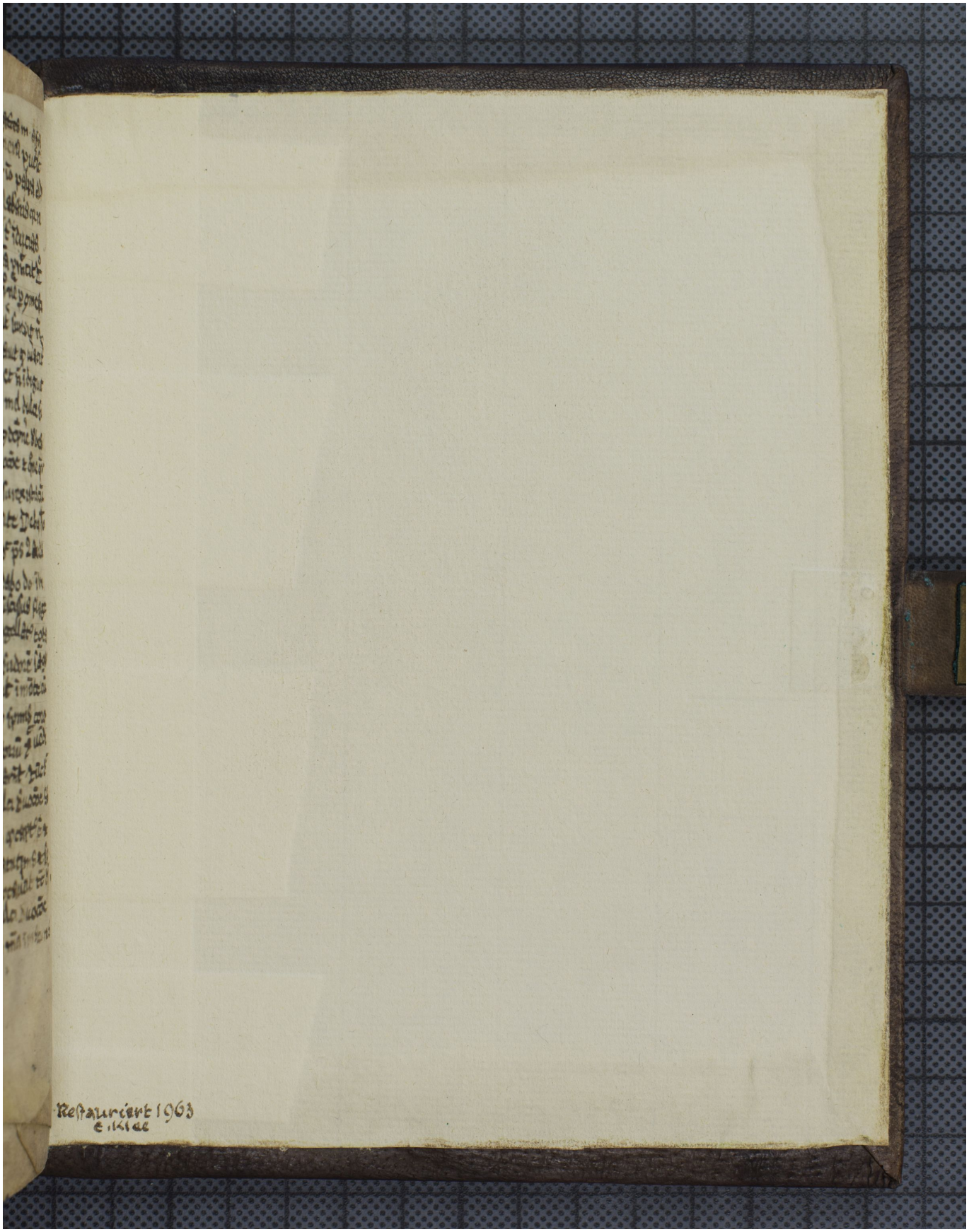Quelle: https://manuscripta.at/?ID=26476
Copyright: Admont, Benediktinerstift