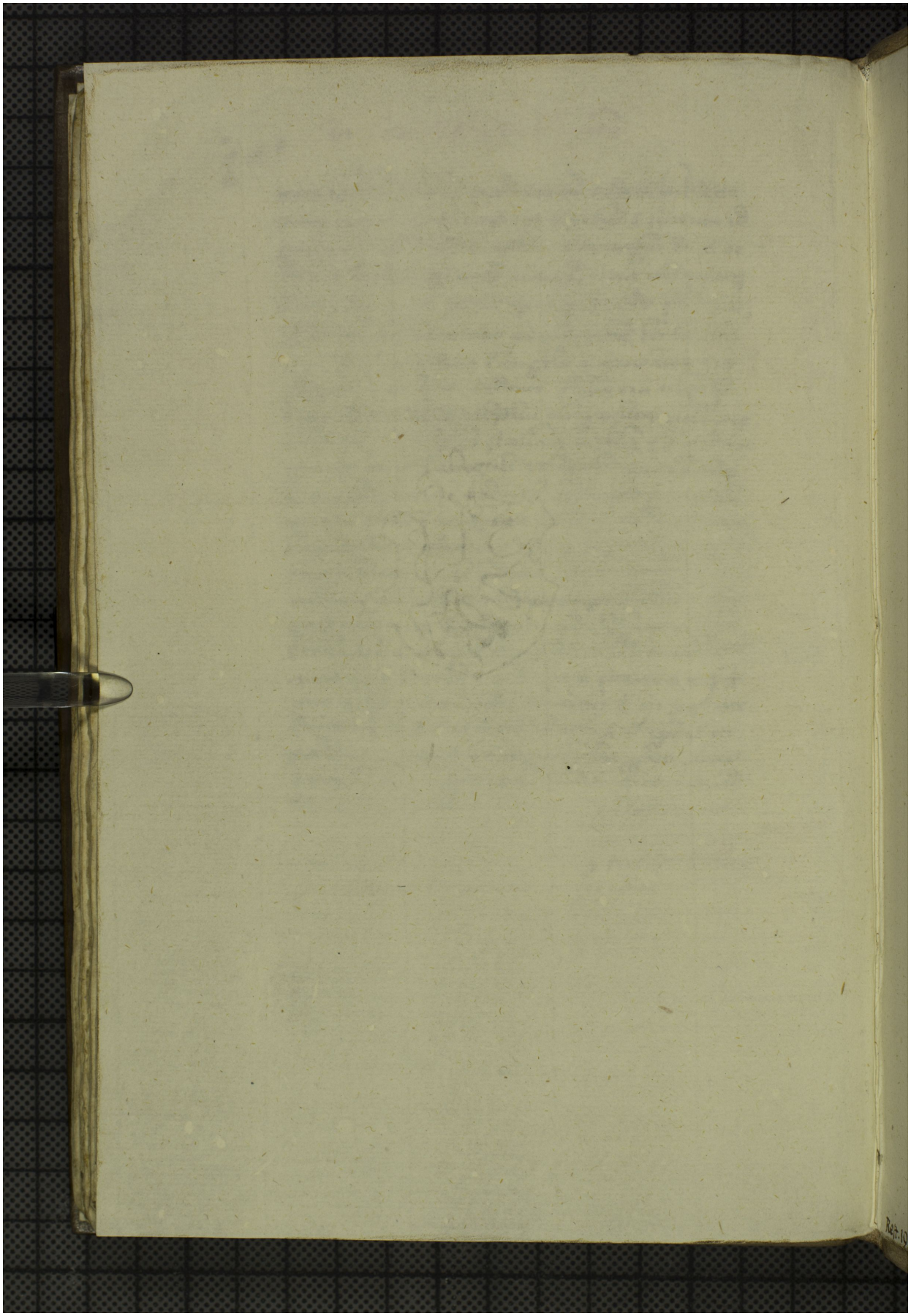Quelle: https://manuscripta.at/?ID=26964
Copyright: Admont, Benediktinerstift