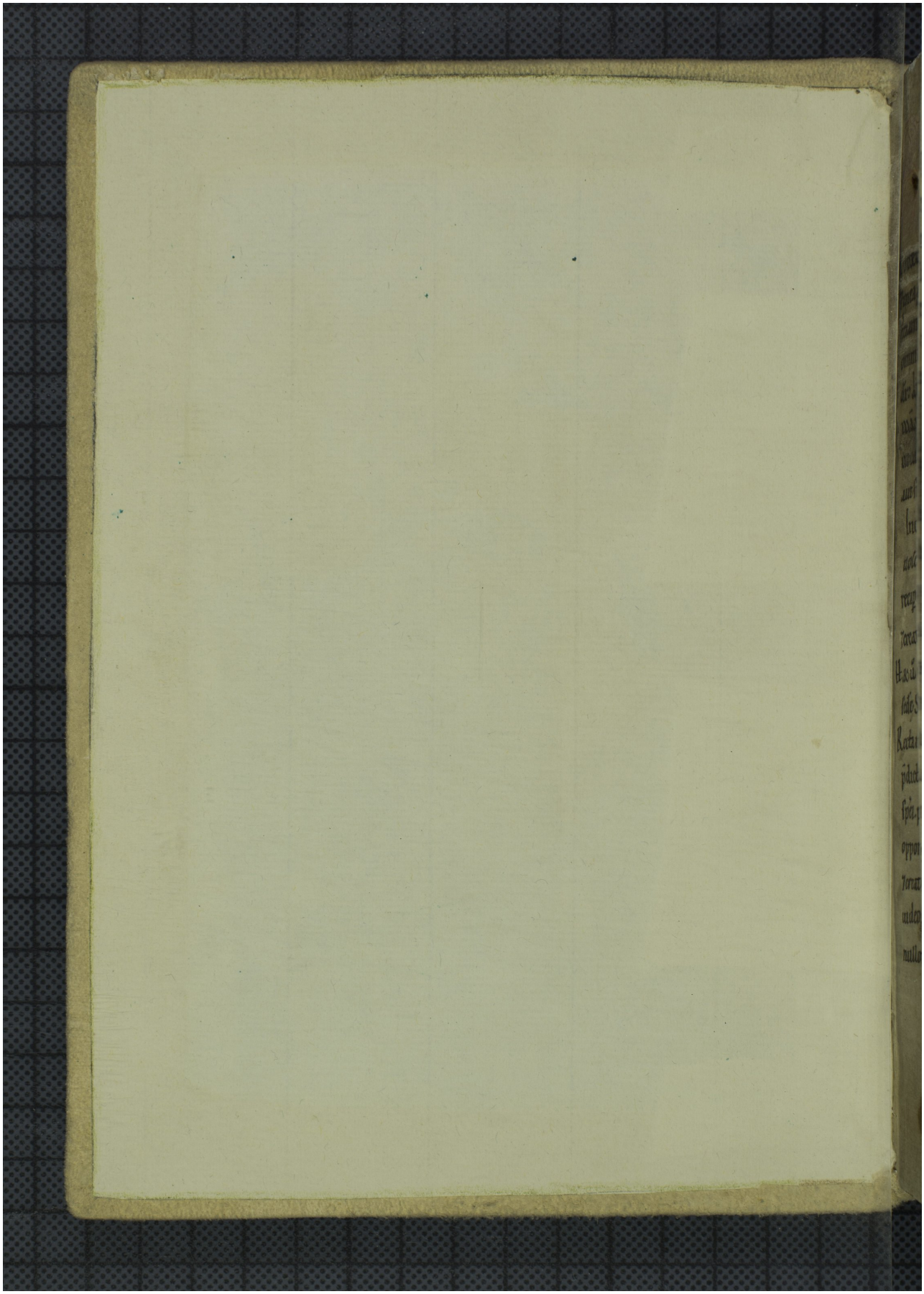Quelle: http://manuscripta.at/?ID=26483
Copyright: Admont, Benediktinerstift