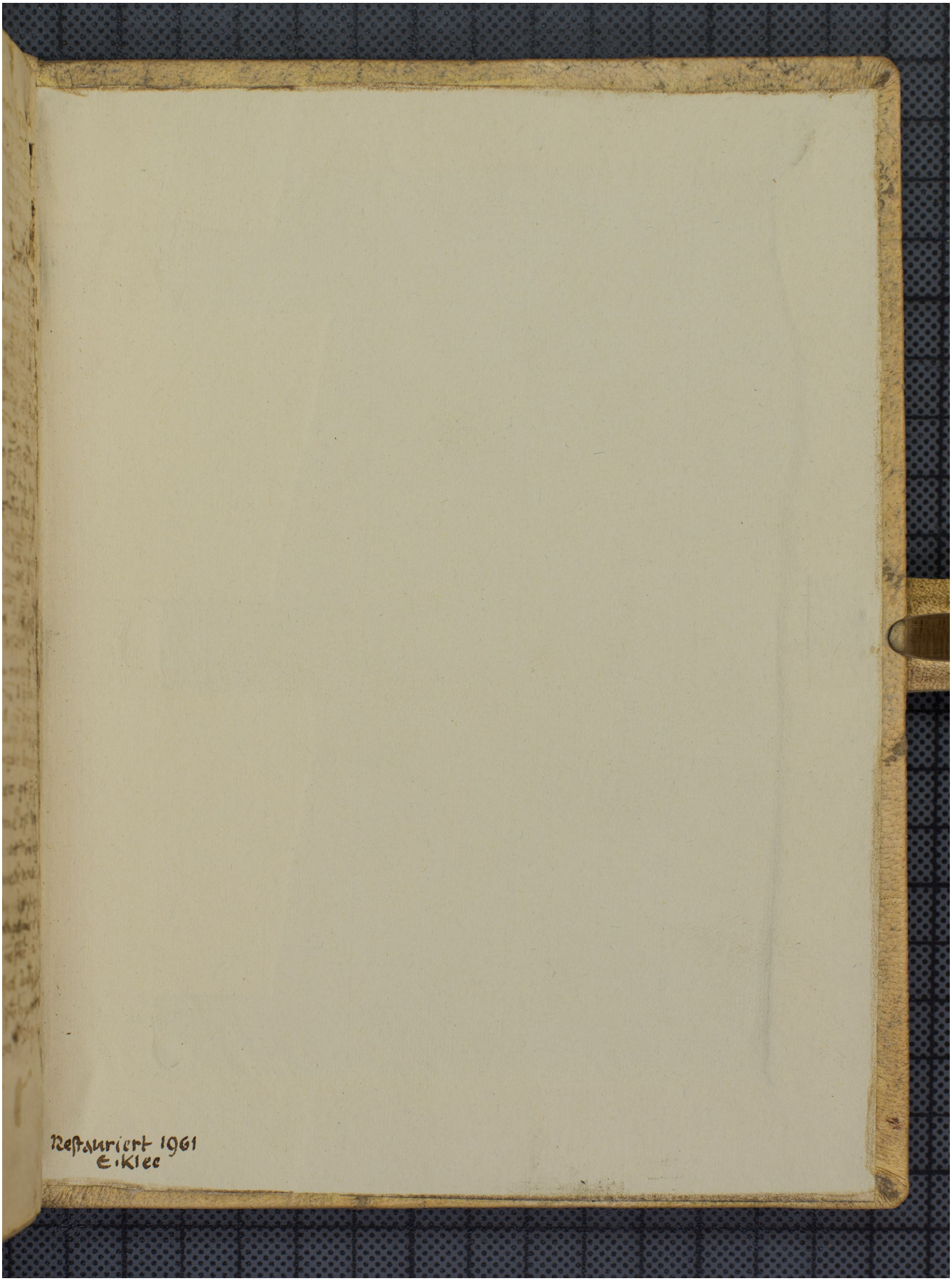Quelle: https://manuscripta.at/?ID=26493
Copyright: Admont, Benediktinerstift