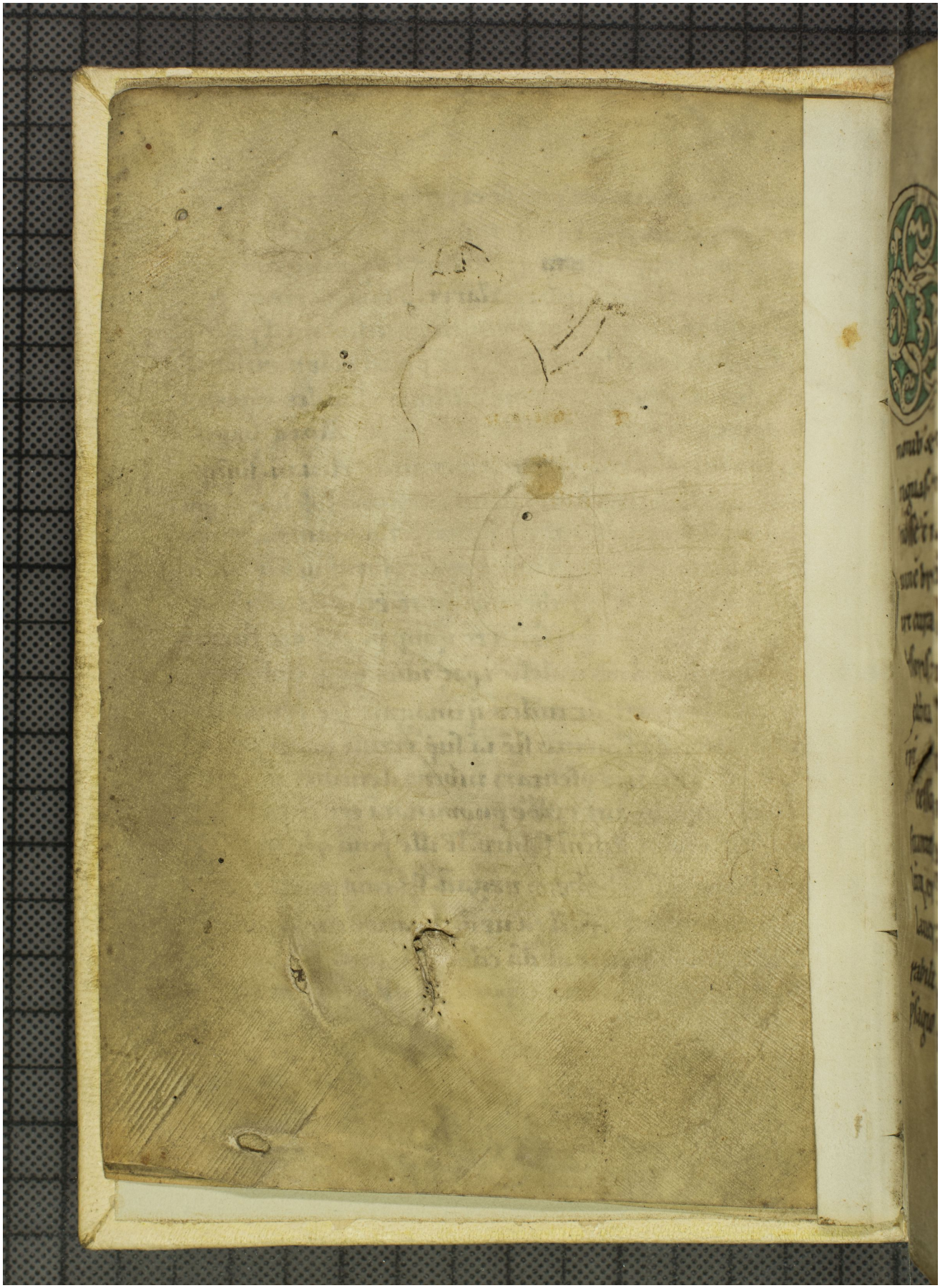Quelle: https://manuscripta.at/?ID=26511
Copyright: Admont, Benediktinerstift