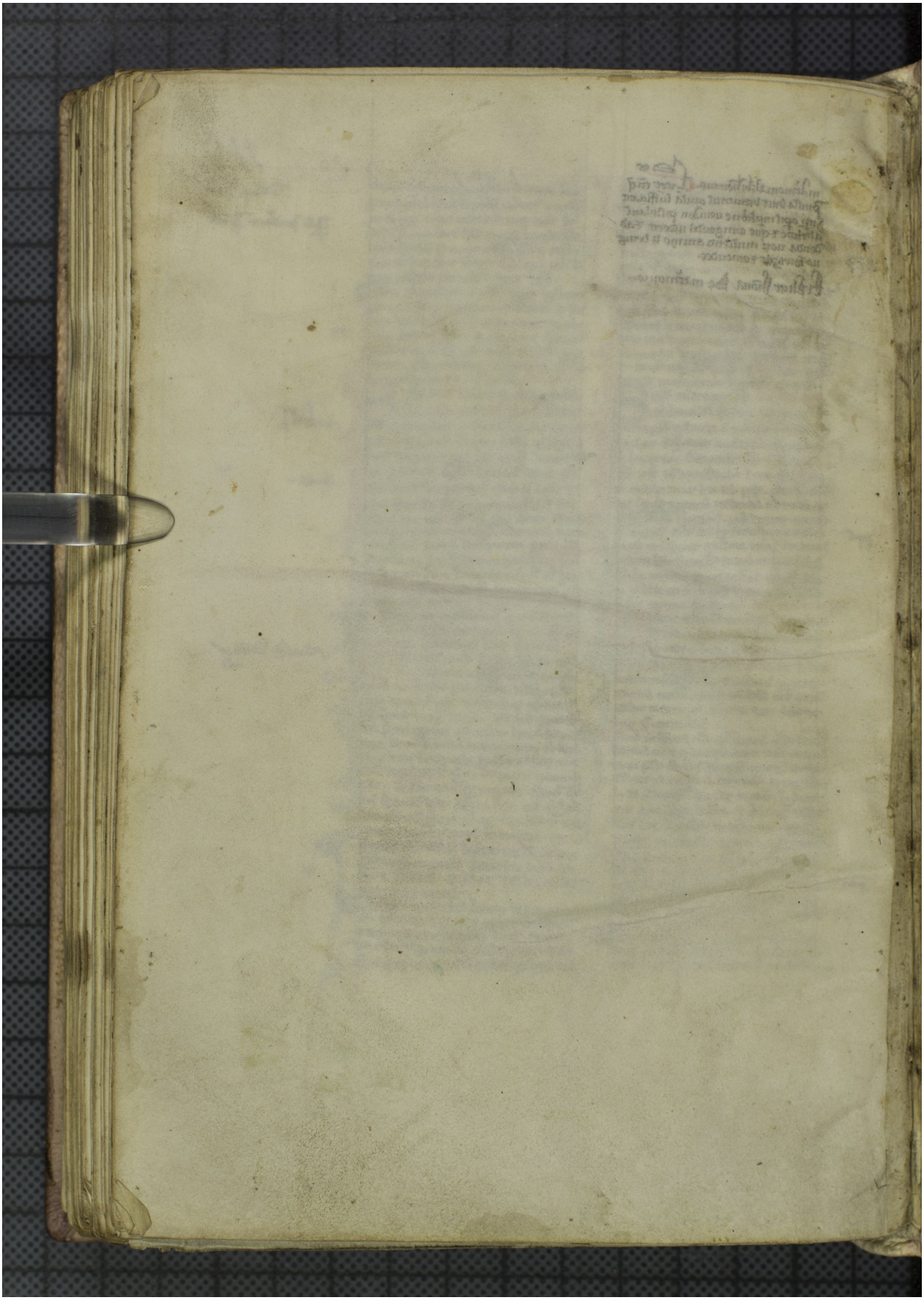Quelle: https://manuscripta.at/?ID=26538
Copyright: Admont, Benediktinerstift