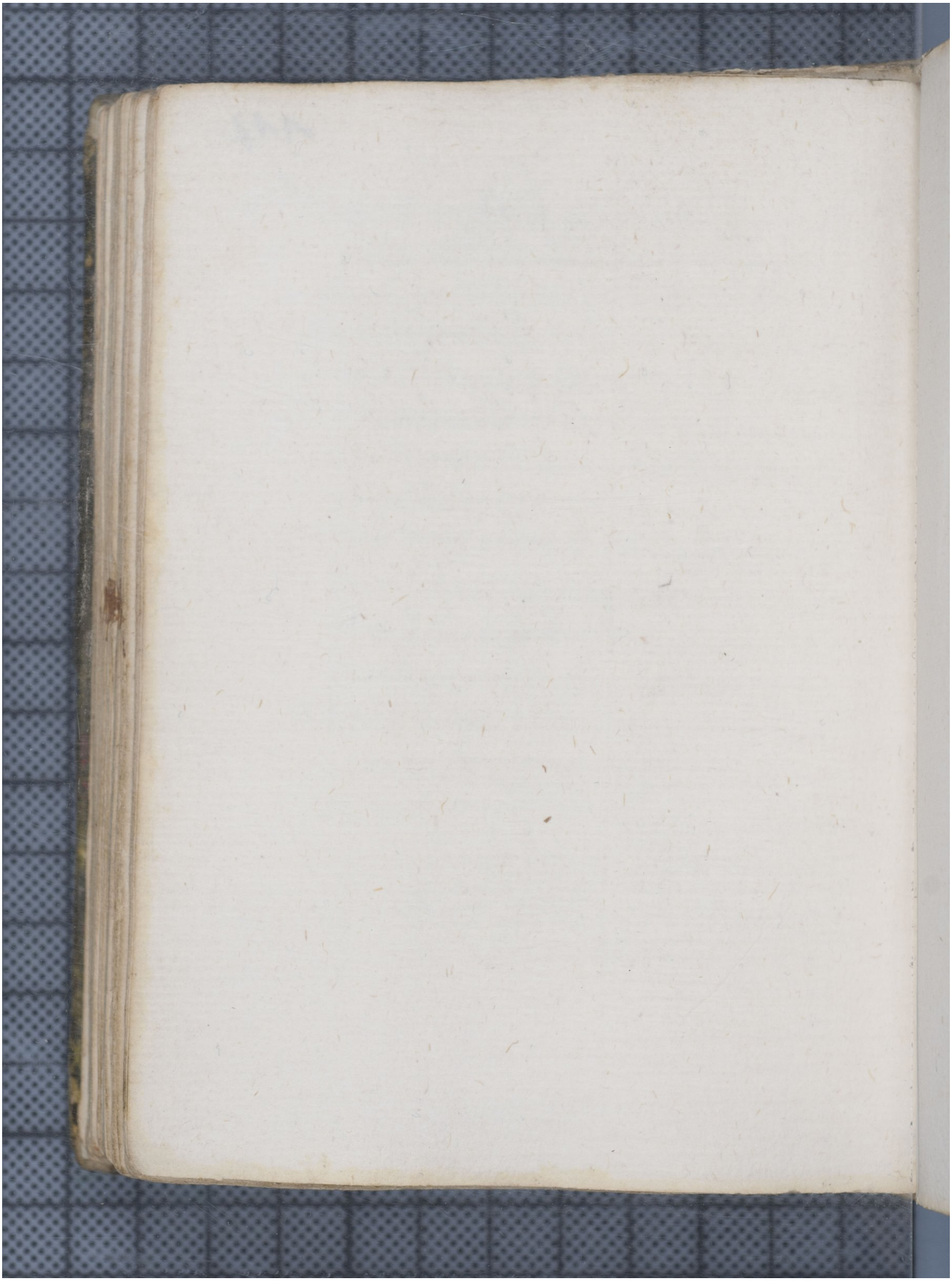Quelle: http://manuscripta.at/?ID=26974
Copyright: Admont, Benediktinerstift