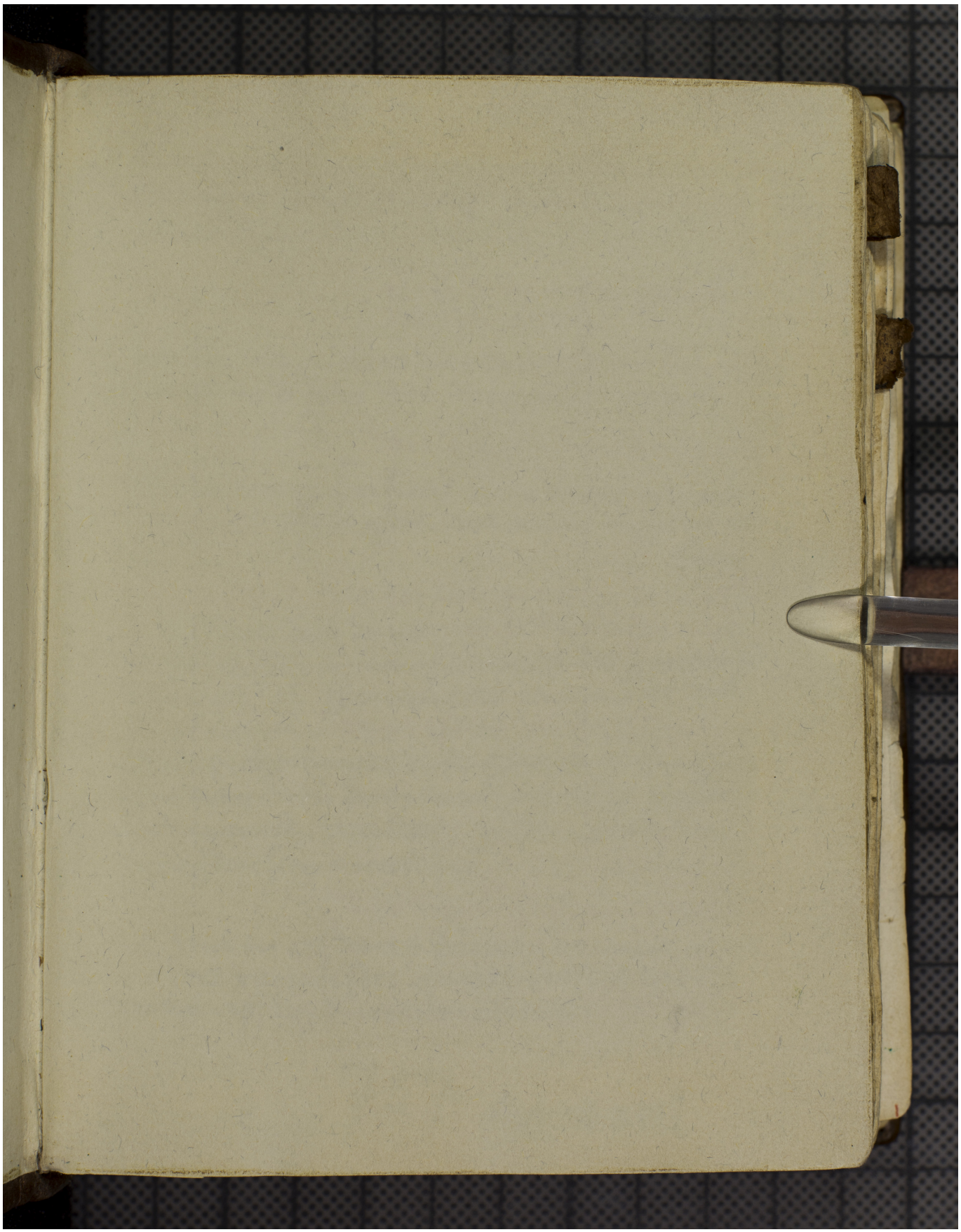Quelle: https://manuscripta.at/?ID=26555
Copyright: Admont, Benediktinerstift