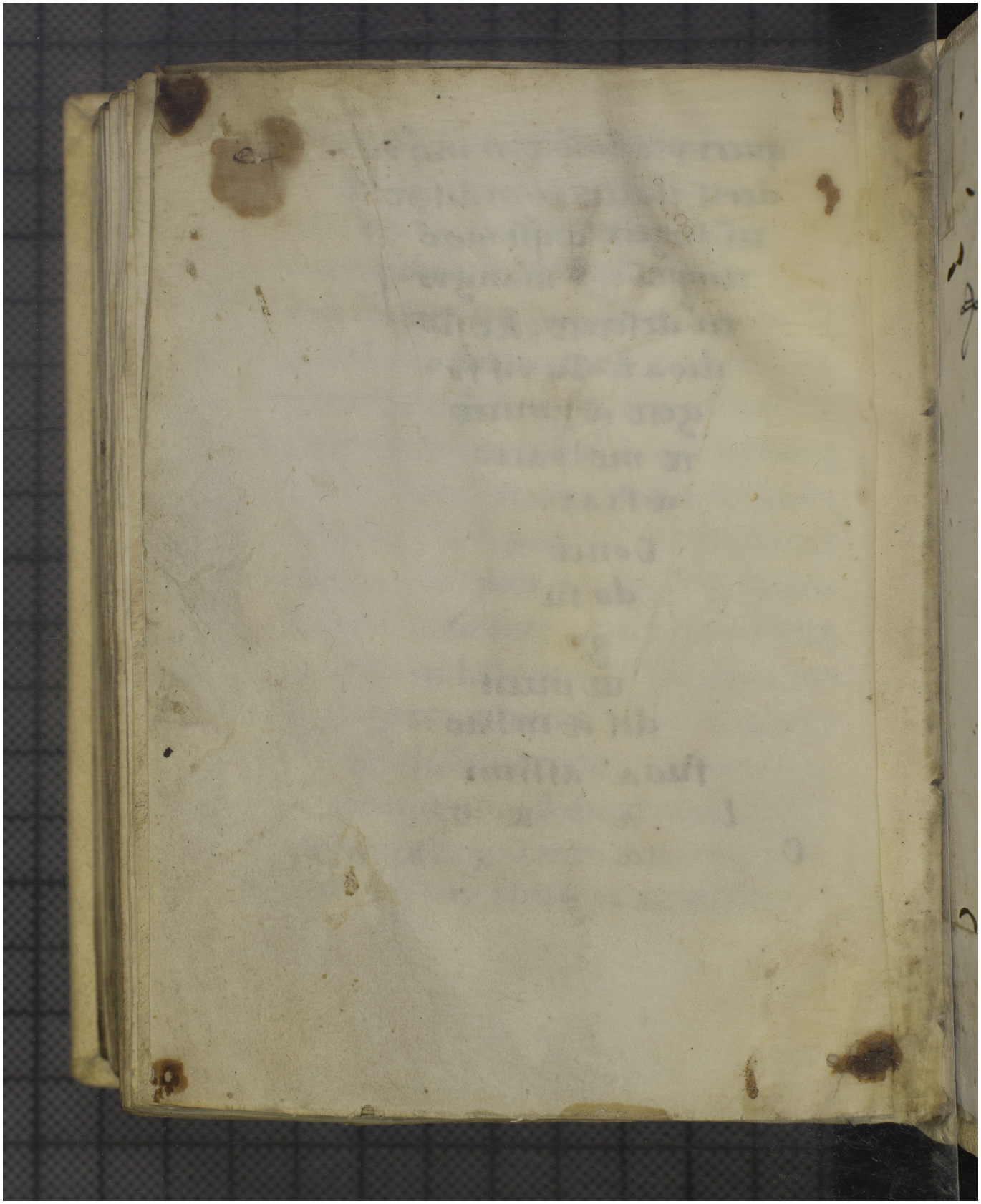Quelle: https://manuscripta.at/?ID=26558
Copyright: Admont, Benediktinerstift